

This article was downloaded by: [University of Illinois]

On: 21 December 2009

Access details: Access Details: [subscription number 906602197]

Publisher Taylor & Francis

Informa Ltd Registered in England and Wales Registered Number: 1072954 Registered office: Mortimer House, 37-41 Mortimer Street, London W1T 3JH, UK

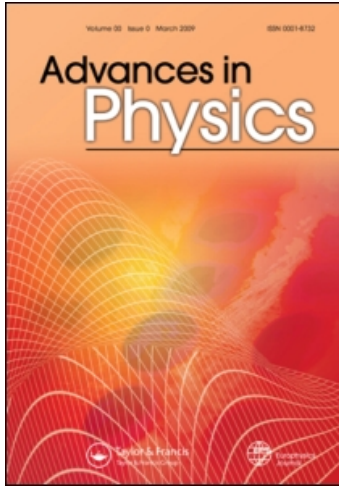

Advances in Physics

Publication details, including instructions for authors and subscription information:

<http://www.informaworld.com/smpp/title~content=t713736250>

Lattice symmetry breaking in cuprate superconductors: stripes, nematics, and superconductivity

Matthias Vojta^a

^a Institut für Theoretische Physik, Universität zu Köln, 50937 Köln, Germany

First published on: 27 August 2009

To cite this Article Vojta, Matthias(2009) 'Lattice symmetry breaking in cuprate superconductors: stripes, nematics, and superconductivity', *Advances in Physics*, 58: 6, 699 – 820, First published on: 27 August 2009 (iFirst)

To link to this Article: DOI: 10.1080/00018730903122242

URL: <http://dx.doi.org/10.1080/00018730903122242>

PLEASE SCROLL DOWN FOR ARTICLE

Full terms and conditions of use: <http://www.informaworld.com/terms-and-conditions-of-access.pdf>

This article may be used for research, teaching and private study purposes. Any substantial or systematic reproduction, re-distribution, re-selling, loan or sub-licensing, systematic supply or distribution in any form to anyone is expressly forbidden.

The publisher does not give any warranty express or implied or make any representation that the contents will be complete or accurate or up to date. The accuracy of any instructions, formulae and drug doses should be independently verified with primary sources. The publisher shall not be liable for any loss, actions, claims, proceedings, demand or costs or damages whatsoever or howsoever caused arising directly or indirectly in connection with or arising out of the use of this material.

Lattice symmetry breaking in cuprate superconductors: stripes, nematics, and superconductivity

Matthias Vojta*

*Institut für Theoretische Physik, Universität zu Köln, Zùlpicher StraÙe 77,
50937 Köln, Germany*

(Received 22 December 2008; final version received 15 May 2009)

This article gives an overview of both theoretical and experimental developments concerning states with lattice symmetry breaking in the cuprate high-temperature superconductors. Recent experiments have provided evidence for states with broken rotation as well as translation symmetry, and will be discussed in terms of nematic and stripe physics. Of particular importance here are results obtained using the techniques of neutron and X-ray scattering and scanning tunnelling spectroscopy. Ideas on the origin of lattice-symmetry-broken states will be reviewed, and effective models accounting for various experimentally observed phenomena will be summarized. These include both weak-coupling and strong-coupling approaches, with a discussion of their distinctions and connections. The collected experimental data indicate that the tendency toward unidirectional stripe-like ordering is common to underdoped cuprates, but becomes weaker with increasing number of adjacent CuO₂ layers.

Keywords: Cuprate superconductors; symmetry breaking; stripes; nematics

	Contents	PAGE
1.	Introduction	701
1.1.	Doped Mott insulators	701
1.2.	Why another article on stripes?	702
1.3.	Focus	703
1.4.	Outline	704
2.	Ordered phases: phenomenology	704
2.1.	Charge- and spin-density waves	705
2.2.	Superconducting pairing	708
2.3.	Nematics	708
2.4.	Loop-current order	709
2.5.	Order-parameter coupling and global phase diagrams	710
2.6.	Concept of ‘fluctuating order’	711
2.7.	Influence of structural effects and disorder	712

*Email: vojta@thp.uni-koeln.de

2.7.1. Uni-axial in-plane anisotropy	712
2.7.2. Quenched disorder	713
3. Experimental evidence for lattice symmetry breaking	715
3.1. Static order in neutron and X-ray scattering	717
3.1.1. Spin-density waves seen by neutron diffraction	717
3.1.2. Charge-density waves seen by X-ray scattering	722
3.1.3. Magnetic order at $\bar{Q} = 0$	724
3.2. Inelastic neutron scattering	725
3.2.1. Magnetic excitations of ordered stripe phases	725
3.2.2. Incommensurate spin excitations and hour-glass spectrum	727
3.2.3. Phonon anomalies	729
3.2.4. Anisotropic magnetic spectra and nematic order	731
3.3. Scanning tunnelling microscopy	732
3.3.1. Quasiparticle interference vs. charge order	733
3.3.2. LDOS modulations	733
3.3.3. Tunnelling asymmetry	736
3.4. Other probes	738
3.4.1. Transport	738
3.4.2. Photoemission	740
3.4.3. μ SR, NMR, and NQR	742
3.5. Relation to superconductivity	743
3.5.1. T_c suppression and 1/8 anomaly	744
3.5.2. Temperature dependence of stripe signatures	745
3.5.3. Magnetic field tuning of order	746
3.6. Glassy behaviour	749
4. Microscopic mechanisms	751
4.1. Microscopic models: Hubbard and t - J	751
4.2. Stripes: concepts and mean-field theories	752
4.3. Numerical results	756
4.3.1. Stripes in DMRG	756
4.3.2. DMFT and quantum cluster methods	757
4.4. Weak-coupling approaches	759
4.4.1. Random-phase approximation	759
4.4.2. Functional renormalization group	760
4.5. Origin of stripe formation	761
4.6. Spiral magnetism	763
4.7. Nematic order	764
5. Effective models: linking theory and experiment	764
5.1. Weak modulations vs. coupled chains and ladders	765
5.2. Static, fluctuating, and disorder-pinned stripes	765
5.3. Spin excitations	767
5.3.1. Spin excitations of ordered stripes	767
5.3.2. Gapped incommensurate spin excitations: RPA vs. fluctuating stripes	770
5.4. Photoemission spectra of stripe phases	773
5.5. STM spectra	775
5.5.1. Quasiparticle interference	775

5.5.2. Stripes and checkerboards	777
5.6. Stripes and superconductivity	779
5.6.1. Competing order parameters	780
5.6.2. Fluctuating pairing and antiphase superconductivity	782
5.7. Stripes in other experiments	784
5.7.1. Quantum oscillations and Fermi-surface reconstruction	784
5.7.2. Stripes and Raman scattering	784
5.7.3. Doping evolution of the chemical potential	785
5.7.4. Possible signatures of fluctuating stripes	785
5.8. Weak-coupling vs. strong-coupling description of incommensurate order	786
5.9. Consequences of nematic order	788
5.10. Consequences of loop-current order	789
6. Implications for the cuprate phase diagram	791
6.1. Lattice symmetry breaking: universality?	791
6.2. Phase transitions and quantum criticality	792
6.2.1. Nematic transition	793
6.2.2. CDW and SDW transitions	794
6.2.3. Cuprate quantum criticality?	795
6.3. Pseudogap	797
6.4. Pairing mechanism	798
7. Conclusions	799
Acknowledgements	780
Notes	800
References	803

1. Introduction

High-temperature superconductivity in the copper oxides constitutes one of the most fascinating and challenging problems in modern condensed matter physics. Since its discovery in 1986 by Bednorz and Müller [1], it has influenced and inspired a vast variety of both experimental and theoretical developments, ranging from the tremendous improvements in techniques like photoemission and scanning tunnelling microscopy (STM) over the development of theoretical tools for strongly correlated and low-dimensional systems to the discovery of fundamentally new states of matter.

1.1. Doped Mott insulators

Superconductivity in the copper oxides arises from doping of half-filled Mott insulators.¹ While a number of low-temperature properties of the superconducting state are compatible with BCS-like pairing [2] of d -wave symmetry, the normal state is highly unconventional and appears to violate Fermi-liquid properties (except, perhaps, at strong overdoping), in contrast to most other superconductors where pairing derives from a Fermi-liquid metallic state.

Understanding doped Mott insulators is at the heart of the high- T_c problem [3,4]; however, here both our conceptual and methodological toolboxes are still rather

limited. Phenomenologically, the pseudogap regime in underdoped compounds is not understood, as is the doping evolution of the normal-state Fermi surface and the fate of local magnetic moments. Further puzzles are connected to the linear-in- T resistivity around optimal doping above T_c and the asymmetry between electron- and hole-doped materials [5–7].

It has become clear that doped Mott insulators are characterized by a plethora of competing ordering tendencies, with commensurate antiferromagnetism and superconductivity being the most prominent ones. Others are incommensurate spin- and charge-density waves, orbital magnetism with circulating currents, and exotic fractionalized states with topological order [3,4,8].

Incommensurate uni-directional spin- and charge-density waves, often dubbed ‘stripes’ [9–14], play an interesting role: those states were first predicted in mean-field studies of Hubbard models [15–18] and later observed in $\text{La}_{2-x}\text{Ba}_x\text{CuO}_4$ and $\text{La}_{2-x-y}\text{Nd}_y\text{Sr}_x\text{CuO}_4$ [19,20], belonging to the so-called 214 family of cuprate compounds. Those stripe states break the discrete translation and rotation symmetries of the square lattice underlying the CuO_2 planes. A conceptually related state is an (Ising) ‘nematic’, which only breaks the lattice rotation symmetry and which may occur as an intermediate state upon melting of stripe order [11,21].

Stripes and nematics, together with the associated phase transitions and fluctuation phenomena, constitute the focus of this review article. While stripe states were originally thought to be a very special feature of the 214 compounds, this view has changed. The last few years have seen exciting experimental progress: signatures of states with lattice symmetry breaking have been identified in a number of other cuprates and in a number of different probes, and the dependence of the ordering on external parameters has been mapped out in more detail. In parallel, stripe-like charge ordering has been identified and investigated in other correlated oxides, most importantly nickelates [22,23] and manganites [24]. While there are some important differences between those systems and cuprates, it is likely that the phenomena are related.

Taken together, the observations suggest that stripe and nematic states are an integral part of the physics of doped Mott insulators, qualifying them as an interesting subject of fundamental research in their own right. However, their role for superconductivity in cuprates is unclear at present. On the one hand, interesting theoretical ideas of stripe-driven or stripe-enhanced superconductivity have been put forward. On the other hand, in the cuprates there seems to be an anticorrelation between T_c and the strength of stripe ordering phenomena, and no (static) stripe signatures have been identified in the cuprates with the highest T_c . We will return to this discussion toward the end of the article.

1.2. *Why another article on stripes?*

Both experimental and theoretical aspects of stripes have been the subjects of other reviews in the past [9–14]. In addition, stripes have been discussed in more general introductory or review articles on cuprate superconductors, both from experimental [5,25–27] and theoretical [3,4,6–8,28,29] perspectives. The most recent and comprehensive review closely related to the present subject is the one by Kivelson *et al.* [11]

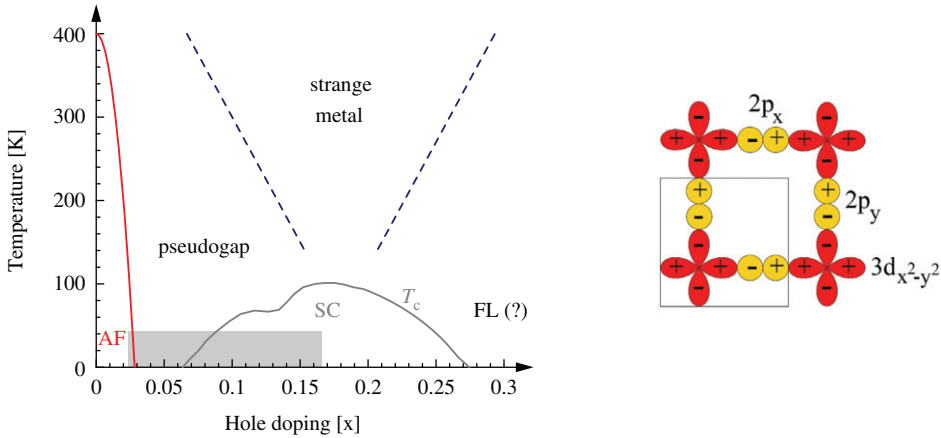

Figure 1. Left: schematic phase diagram of hole-doped cuprates in the temperature–doping plane. Shown are the phases with Néel-like antiferromagnetic (AF) order and superconductivity (SC) as well as the pseudogap, strange-metal, and overdoped Fermi-liquid (FL) regimes. The phases with lattice symmetry breaking, discussed in this article, occur primarily in the underdoped regime at low temperatures (shaded). Various features of the phase diagram are not settled, such as the shape of the crossover lines near the superconducting dome, the character of the pseudogap line, and the character of the overdoped FL-like regime. Not shown are additional crossovers associated with the onset of pairing fluctuations and with spin-glass behaviour. Right: electronic structure of the CuO_2 planes, with a unit cell containing a Cu $3d$ and two O $2p$ orbitals.

on ‘How to detect fluctuating stripes in the high-temperature superconductors’, published in 2003.

The main motivation for a new article is that a number of key experiments were performed in the last few years (i.e. after 2003), such that those and subsequent theoretical developments are not covered in the above articles. The recent developments have changed the perception of the community with regard to states with broken lattice symmetries, making this old subject a very timely one.

1.3. Focus

The goal of this article is to review concepts, experimental results, and theoretical ideas relevant to lattice-symmetry-broken states in doped cuprate superconductors. The emphasis is on uni-directional spin- and charge-density waves (stripes) and on nematic states with broken rotational symmetry. These types of order can co-exist with bulk superconductivity, and modulated superconducting states will naturally appear in the discussion.

The insulating regime of zero and very small doping will be discussed only briefly, as the ordered states occurring there can likely be described by quasiclassical concepts and are of less relevance to cuprate superconductivity (with caveats to be noted later).

An exciting upcoming topic is that of circulating-current states, of the d -density-wave type [30], and of the type proposed by Varma [31,32]. Here, experiments and

interpretations are partially controversial, such that, at present, it is too early for an extensive review. Therefore, the coverage of circulating-current states will be brief and restricted to a few important experimental and theoretical results.

Even with these restrictions, the amount of published literature is vast. Therefore, here we will focus most of the discussion on works which appeared over the last few years, and the coverage of older results will be restricted to a few key references.

1.4. Outline

To set the stage, Section 2 will introduce the phenomenology of ordered phases in the language of symmetries, order parameters, and Landau theory. An important aspect is the coupling of order parameters to structural distortions and to quenched disorder arising from dopant atoms. Section 3 will give an overview of experimental data, which either establish the existence of symmetry-breaking order or else can be used to extract characteristics of such order. Important classes of results, providing *direct* evidence for order, are those from neutron and X-ray scattering and from scanning tunnelling microscopy and spectroscopy.

The remainder of the article is devoted to theory: in Section 4, microscopic considerations in the language of Hubbard and t - J models (or variants thereof) will be reviewed, with the focus on identifying mechanisms and conditions for symmetry breaking. Section 5 then describes concrete theoretical efforts in modelling experimental characteristics of such symmetry-broken phases – due to the difficulties with microscopic or ab-initio approaches, most published work in this area is based on effective phenomenological models which take some input from experiment. Finally, Section 6 contains attempts to discuss the ‘global picture’, i.e. the implications of both experiments and effective theories for our understanding of cuprate high-temperature superconductivity. Conclusions and an outlook will wrap up the article.

To shorten the notation, the following abbreviations for cuprate compounds will be frequently used: LSCO for $\text{La}_{2-x}\text{Sr}_x\text{CuO}_4$, LBCO for $\text{La}_{2-x}\text{Ba}_x\text{CuO}_4$, LESCO for $\text{La}_{2-x-y}\text{Eu}_y\text{Sr}_x\text{CuO}_4$ with $y=0.2$, LNSCO for $\text{La}_{2-x-y}\text{Nd}_y\text{Sr}_x\text{CuO}_4$ with $y=0.4$, YBCO for $\text{YBa}_2\text{Cu}_3\text{O}_{6+\delta}$, BSCCO or Bi-2212 for $\text{Bi}_2\text{Sr}_2\text{CaCu}_2\text{O}_{8+\delta}$, Bi-2201 for $\text{Bi}_2\text{Sr}_2\text{CuO}_{6+\delta}$, and CCOC for $\text{Ca}_{2-x}\text{Na}_x\text{CuO}_2\text{Cl}_2$. The doping level will be specified as LSCO-0.12 or YBCO-6.6. Moreover, YBCO-124 denotes $\text{YBa}_2\text{Cu}_4\text{O}_8$.

2. Ordered phases: phenomenology

This Section will introduce the order parameters (in the Landau sense) of various ordering phenomena which have been observed or discussed in the cuprates. The orders break symmetries of the underlying microscopic models, such as the translation symmetry, the C_{4h} point group symmetry of the two-dimensional (2d) CuO_2 square lattice,² and charge conservation. The coupling between order parameters will be discussed in terms of Landau theory, which will be used to derive global scenarios for phase diagrams and sequences of phase transitions.

Importantly, the following discussion will only make reference to symmetries, but not to *mechanisms* of ordering phenomena. Consequently, terms like ‘spin-density wave’ or ‘charge-density wave’ will be used (throughout the article) for states with spatially modulated spin or charge densities, independent of whether the underlying physics is of weak-coupling or strong-coupling nature.³

An order-parameter field, $\phi(\vec{r}, \tau)$, is often introduced such that, in an ordered phase or close to the ordering transition, it varies slowly in space and time, i.e. the typical length and time scales of fluctuations are large compared to microscopic scales. To this end, modulations of the relevant observable on microscopic scales are absorbed in the definition of ϕ , such that ϕ is associated with a finite lattice momentum.⁴

Close to an ordering transition, the effective theory for $\phi(\vec{r}, \tau)$ can often be written in the form of a ϕ^4 or Landau–Ginzburg–Wilson (LGW) model,⁵

$$\mathcal{S} = \int d^d r d\tau \left[\frac{c^2}{2} (\vec{\nabla} \phi_\alpha)^2 + \frac{r_0}{2} (\phi_\alpha)^2 + \frac{u_0}{24} (\phi_\alpha^2)^2 - h \cdot \phi \right] + \mathcal{S}_{\text{dyn}}, \quad (1)$$

here for a real n -component field $\phi_\alpha(\vec{r}, \tau)$, and where $h(\vec{r}, \tau)$ is the field conjugate to the order parameter. r_0 is the (bare) mass of the order-parameter field ϕ , used to tune the system through the order–disorder transition, c a velocity, and u_0 the quartic self interaction. \mathcal{S}_{dyn} contains the ϕ dynamics, which is often of the form $(\partial_\tau \phi)^2$; exceptions arise from fermionic Landau damping or field-induced magnetic precession dynamics.

2.1. Charge- and spin-density waves

A charge-density wave (CDW) is a state where the charge density oscillates around its average value as⁶

$$\langle \rho(\vec{R}, \tau) \rangle = \rho_{\text{avg}} + \text{Re} \left[e^{i\vec{Q}_c \cdot \vec{R}} \phi_c(\vec{R}, \tau) \right]. \quad (2)$$

The scalar order parameter ϕ_c is associated with the finite momentum (or charge-ordering wavevector) \vec{Q}_c .⁷ In general, ϕ_c is complex, with the phase describing the sliding degree of freedom of the density wave; for the sites of a square lattice, exceptions are simple modulations with $\vec{Q}_{cx}, \vec{Q}_{cy} = \pi$, where ϕ_c is real. For wavevectors \vec{Q}_c which are incommensurate with the lattice periodicity, all values of the complex phase of ϕ_c are equivalent, whereas the phase will prefer discrete values in the commensurate case – the latter fact reflects lattice pinning of the density wave. In particular, depending on the phase, the resulting modulation pattern can preserve a reflection symmetry at bonds or sites of the lattices, then dubbed a bond-centred or a site-centred density wave. For stripe order in cuprates we will be mainly concerned with $\vec{Q}_{cx} = (2\pi/N, 0)$ and $\vec{Q}_{cy} = (0, 2\pi/N)$, where N is the real-space periodicity, and $N=4$ appears to be particularly stable experimentally.

The modulation (2) describes a uni-directional density wave, with a single wavevector \vec{Q}_c , which also breaks the point group symmetry.⁸ Alternatively, multiple modulations with different wavevectors may occur simultaneously. If a wavevector

and its symmetry-equivalent partners occur with equal amplitude, then lattice point group symmetry is unbroken. This is the case in a checkerboard state with equal modulations along \vec{Q}_{cx} and \vec{Q}_{cy} .

In this article, we shall use the term ‘charge-density wave’ in its most general sense, referring to a periodic spatial modulation in observables which are invariant under spin rotations and time reversal; apart from the charge density this includes the local density of states and the magnetic exchange energy, the pairing amplitude, and the electron kinetic energy, all defined on the links of the square lattice. Note that even in a strongly ordered state, the modulation in the total charge density may be unobservably small because longer-range Coulomb interactions tend to suppress charge imbalance. This applies e.g. to valence-bond-solid (VBS, or spin-Peierls) order in a Mott insulator. In the described sense, a columnar VBS state [3] is a bond-centred CDW with $\vec{Q}_c = (\pi, 0)$.

A spin-density wave (SDW) is specified by a vector order parameter $\phi_{s\alpha}(\vec{r}, \tau)$, $\alpha = x, y, z$, and the spin-density modulation is given by

$$\langle S_\alpha(\vec{R}, \tau) \rangle = \text{Re} \left[e^{i\vec{Q}_s \cdot \vec{R}} \phi_{s\alpha}(\vec{R}, \tau) \right]. \quad (3)$$

Here, $\vec{Q}_s = 0$ describes a ferromagnet, while the parent antiferromagnet of the cuprates has $\vec{Q}_s = (\pi, \pi)$. The field $\phi_{s\alpha}$ transforms as angular momentum under $O(3)$ spin rotations and is odd under time reversal.

Both collinear and non-collinear SDWs can be described by equation (3):

$$\begin{aligned} \text{collinear: } & \phi_{s\alpha} = e^{i\Theta} n_\alpha \text{ with } n_\alpha \text{ real,} \\ \text{spiral: } & \phi_{s\alpha} = n_{1\alpha} + i n_{2\alpha} \text{ with } n_{1,2\alpha} \text{ real, } n_{1\alpha} n_{2\alpha} = 0. \end{aligned} \quad (4)$$

In cuprates, both spiral and collinear orders have been discussed. In the context of stripe order, our focus will be on collinear order with $\vec{Q}_{sx} = 2\pi(0.5 \pm 1/M, 0.5)$ and $\vec{Q}_{sy} = 2\pi(0.5, 0.5 \pm 1/M)$, with $M = 2N$ such that $2\vec{Q}_s = \vec{Q}_c$ modulo reciprocal lattice vectors.

Spin anisotropies play an important role, as they can freeze out low-energy fluctuations in some directions. In the cuprates, a combination of spin-orbit and crystal-field effects leads to antiferromagnetic moments lying in the a - b plane, and the Dzyaloshinskii–Moriya (DM) interaction results in a small spin canting out of the plane in La_2CuO_4 [33].

Charge and spin ordering can be expressed via expectation values of particle-hole bilinears. Here, charge and spin orders simply correspond to ordering in the spin-singlet and spin-triplet channels of the particle-hole pair. Assuming a one-band description and neglecting the time dependence, we have for charge order

$$\langle c_\sigma^\dagger(\vec{r}) c_\sigma(\vec{r}') \rangle = F_{\text{avg}}(\vec{r} - \vec{r}') + F_c(\vec{r} - \vec{r}') \text{Re} \left[e^{i\vec{Q}_c \cdot \vec{R}} \phi_c(\vec{R}) \right] \quad (5)$$

where $c_\sigma^\dagger(\vec{r})$ is an electron creation operator at coordinate \vec{r} and spin σ , and $\vec{R} = (\vec{r} + \vec{r}')/2$. F_{avg} and F_c are short-ranged functions, characterizing the unmodulated state and the modulation, respectively. After Fourier transformation, k in $F_c(k)$ refers to the internal momentum of the particle-hole pairs (in contrast to their centre-of-mass momentum \vec{Q}_c); it determines the structure of the modulation within

a unit cell. The simplest possible order corresponds to $F_c(\vec{r} - \vec{r}') \sim \delta_{\vec{r}\vec{r}'}$, i.e. $F_c(\vec{k})$ is \vec{k} -independent, and we will loosely refer to this as ‘*s*-wave’ order. However, proposals of order with non-trivial \vec{k} dependence have also been made. This applies to the so-called ‘*d*-density wave order’ [30] and *d*-wave checkerboard order [34,35], where the modulations are on lattice bonds, while the modulation on sites vanishes identically. (Note that the *d*-density wave state breaks time reversal whereas the *d*-wave checkerboard does not.) *d*-wave order parameters have the interesting feature that they couple primarily to antinodal quasiparticles, leaving nodal quasiparticles along the Brillouin-zone diagonal unaffected. In general, the symmetry classification of F_c has to be done according to the lattice point group of the ordered state: for a square lattice and uni-directional CDW order with Q along the (1, 0) or (0, 1) direction, *s*-wave and $d_{x^2-y^2}$ -wave representations always mix, because the ordering wavevector \vec{Q}_c breaks the symmetry from C_4 to C_2 . Nevertheless, stripes may be dominated by either the *s*-wave or the *d*-wave component of F_c , the latter leading to valence-bond stripes [36], with little modulation on the square-lattice sites and little coupling to nodal quasiparticles.

Figure 2 schematically shows the real-space structure of stripes with period four in the charge sector, illustrating bond-centred and site-centred stripes. The STM results of Kohsaka *et al.* [37] are most consistent with bond-dominated stripe order as in Figure 2(d).

As noted above, the terms ‘charge-density wave’ and ‘spin-density wave’ will be used without reference to the underlying *cause* of the modulation; hence, ‘stripe’ is equivalent to ‘uni-directional charge-density wave’. CDW and SDW states can be insulating (like Wigner crystals), metallic, or superconducting.

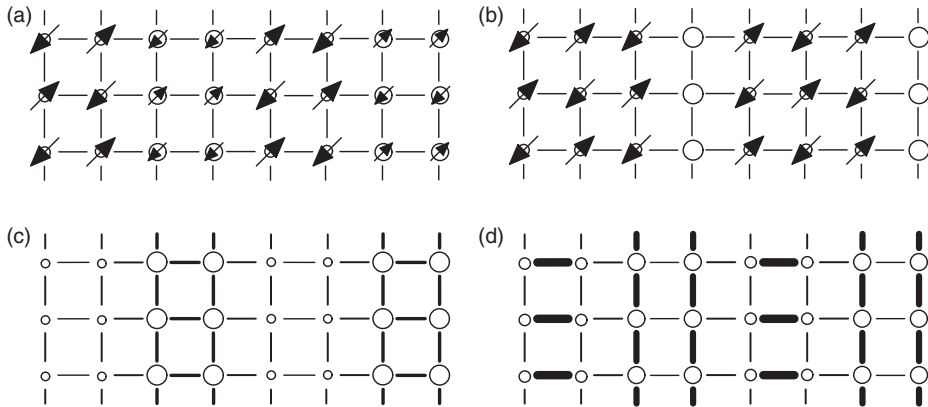

Figure 2. Schematic real-space structure of stripe states with period four in the charge sector. (a) Bond-centred and (b) site-centred stripes with period-eight magnetic order, showing the on-site hole densities and magnetizations. (c), (d) Bond-centred charge-only stripes, now showing the modulations in both the on-site hole density and the bond strength (i.e. kinetic energy). Depending on the form factor F_c in equation (5), the modulation in the spin-singlet sector can be primarily of (c) *s*-wave or (d) *d*-wave type – the latter structure is dominated by *bond* modulations.

2.2. Superconducting pairing

For singlet superconducting pairing, the order parameter is a charge-two scalar field $\psi(\vec{R}, \tau)$, where \vec{R} and τ are the centre-of-mass coordinates of the Cooper pair. Most superconducting states have a zero-momentum condensate, i.e. an ordering wavevector $\vec{Q}_p = 0$. However, modulated pairing is possible as well, and we may write in analogy to equation (5)

$$\langle c_{\uparrow}^{\dagger}(\vec{r})c_{\downarrow}^{\dagger}(\vec{r}') \rangle = F_p(\vec{r} - \vec{r}') \left[e^{i\vec{Q}_p \cdot \vec{R}} \psi(\vec{R}) + e^{-i\vec{Q}_p \cdot \vec{R}} \bar{\psi}(\vec{R}) \right]. \quad (6)$$

Because the superconducting order parameter is complex, two fields ψ and $\bar{\psi}$ are required to implement the sliding degree of freedom of the ‘pair density wave’. The form factor F_p determines the internal structure of a Cooper pair: for homogeneous pairing, $\vec{Q}_p = 0$, the angular dependence of $F_p(\vec{r})$ leads to the usual classification into s -wave, $d_{x^2-y^2}$ -wave, etc. In the cuprates, there is good evidence for the pairing symmetry being $d_{x^2-y^2}$ [38].

Finite-momentum pairing has first been proposed by Fulde and Ferrell [39] and Larkin and Ovchinnikov [40] (Fulde–Ferrell–Larkin–Ovchinnikov, FFLO), as a state realized for large Zeeman splitting of the Fermi surfaces in an external field. More than 40 years later, evidence for such a FFLO state has indeed been found in the organic superconductor κ -(BEDT–TTF)₂Cu(NCS)₂ [41] (BEDT–TTF = Bis(ethylenedithiolo)tetrathiofulvalen). In cuprates, finite-momentum pairing in zero field has been proposed in the context of stripe phases [42,43]; see Section 5.6.2.

2.3. Nematics

States which spontaneously break the (discrete or continuous) real-space rotation symmetry of the underlying Hamiltonian are often called ‘nematic’ states. The discussion here will be restricted to homogeneous ($\vec{Q} = 0$), time-reversal-invariant, and spin-symmetric nematic orders.⁹ Moreover, the focus will be on electronically driven symmetry breaking: while lattice distortions invariably follow the broken symmetry, transitions involving simple structural distortions only shall not be considered ‘nematic’.

The term ‘nematic’ originates in the physics of liquid crystals where it refers to a phase with orientational, but without translational, order of molecules. An electronic nematic phase can arise as a Pomeranchuk instability of a Fermi liquid [44], in which case the ordered phase possesses a full Fermi surface, but can also be driven by strong correlations and even occur in an insulator, i.e. in the absence of a Fermi surface. In particular, a nematic phase may occur upon melting of stripe order, namely when the rotation and the translation symmetries are broken at separate transitions. Then, a nematic is the intermediate phase between the stripe and disordered phases [21].¹⁰

In the case of a continuous rotation symmetry, the order can be characterized by an angular momentum $l > 0$; e.g. for $l=2$, the order parameter is a director, specifying an axis in real space. In contrast, on the square lattice with C_4 rotation symmetry, $l=2$ (or d -wave) nematic order corresponds to breaking the rotation symmetry down to C_2 . One can distinguish d_{xy} and $d_{x^2-y^2}$ nematic orders; here we

shall focus on the latter. The order parameter is of Ising type; globally, it may be defined via the electronic momentum distribution according to

$$\phi_n = \sum_{\vec{k}} d_{\vec{k}} \langle c_{k\sigma}^\dagger c_{k\sigma} \rangle, d_{\vec{k}} = \cos k_x - \cos k_y. \quad (7)$$

A local order parameter can be defined from any spin-singlet *bond* observable which is even under time reversal, like the bond kinetic energy,

$$\phi_n(\vec{r}) = \langle c_{\sigma}^\dagger(\vec{r})c_{\sigma}(\vec{r} + x) - c_{\sigma}^\dagger(\vec{r})c_{\sigma}(\vec{r} + y) \rangle, \quad (8)$$

the bond magnetic energy, or the pairing strength.

The so-defined nematic order parameter ϕ_n measures rotation symmetry breaking. As such, it is finite in a uni-directional density wave state as well: the density wave will induce a ϕ_n proportional to $|\phi_{cx}|^2 - |\phi_{cy}|^2$ or $|\phi_{s\alpha x}|^2 - |\phi_{s\alpha y}|^2$; see Section 2.5. Strictly speaking, the density wave is not a nematic state, as translation symmetry is broken as well. However, here we shall use the term ‘nematic order’ synonymously to lattice rotation symmetry being spontaneously broken.¹¹

In recent years, nematic phases have been proposed as explanations of some puzzling experimental observations, such as the enigmatic ordering transition in URu₂Si₂ [45] and the low-temperature phase near the metamagnetic transition of Sr₃Ru₂O₇ [46].

2.4. Loop-current order

While SDW, CDW, and nematic orders have been experimentally identified at least in some cuprates with reasonable confidence, other symmetry-breaking order parameters (apart from superconductivity) have been suggested but are more controversial. Most prominent are various forms of loop-current order, proposed as origin for the pseudogap behaviour of underdoped cuprates. Charge-current loops break the time-reversal symmetry and induce orbital moments. In particular, orbital antiferromagnets are characterized by current loops with directions alternating from plaquette to plaquette on the lattice, such that the total moment is zero and hence there is no global edge current.

Varma [31,32] has proposed different patterns of current loops within a unit cell of the CuO₂ plane, such that the order exists at wavevector $\vec{Q} = 0$, but has vanishing total moment. The description of these states in general requires a three-band model of the CuO₂ plane, with Cu and O orbitals; however, the symmetry of the state Θ_{II} of [32] can also be represented in a one-band model (case G in [47]). The magnetic moments are expected to point in a direction perpendicular to the CuO₂ layers, but in principle loop-current order could also involve oxygen orbitals outside layers, resulting in canted moment directions.

A distinct type of state was proposed by Chakravarty *et al.* [30] as resolution of the pseudogap puzzle, namely an alternating current pattern with $\vec{Q} = (\pi, \pi)$ with *d*-wave form factor [48,49], dubbed a *d*-density wave. In fact, symmetrywise this state is a generalization to finite doping of the so-called staggered flux phase which appeared in early mean-field studies of Hubbard–Heisenberg models [50].

Recent neutron-scattering experiments reported magnetic order in the pseudogap regime at $\vec{Q} = 0$, which has been interpreted as evidence for the loop current of Θ_{II} type, and we shall come back to these experiments in Section 3.1.3. Some other neutron-scattering experiments have also been argued to be consistent with d -density wave order, and will be mentioned in Section 3.1. We shall, however, refrain from a detailed discussion of loop-current states in this article, considering that some aspects of both theory and experiment are either controversial or not fully settled.

2.5. Order-parameter coupling and global phase diagrams

In the presence of multiple ordering phenomena, the various order parameters are locally coupled. The general form of this coupling can be deduced from symmetry arguments. For any two order parameters ϕ_1 and ϕ_2 , a density–density coupling term $v|\phi_1(\vec{r}, \tau)|^2|\phi_2(\vec{r}, \tau)|^2$ in the LGW theory is generically present. The sign of v depends on microscopic parameters and decides about repulsion or attraction between ϕ_1 and ϕ_2 . For instance, if $\phi_{1,2}$ represent horizontal and vertical CDW order parameters, then $v > 0$ will lead to uni-directional (stripe) order, whereas $v < 0$ results in bidirectional (checkerboard) order.

More interesting are couplings involving one order parameter *linearly*. Those terms are strongly constrained by symmetry and momentum conservation. A nematic order parameter ϕ_n in a tetragonal environment couples to a CDW and a SDW according to

$$\lambda_1\phi_n(|\phi_{cx}|^2 - |\phi_{cy}|^2) + \lambda_2\phi_n(|\phi_{sax}|^2 - |\phi_{say}|^2); \quad (9)$$

note that $|\phi_{cx}|^2$, etc., carry vanishing lattice momentum. A CDW order parameter couples to a spin-density wave ϕ_s , a uniform superconducting condensate ψ_0 , and a modulated condensate $\psi, \bar{\psi}$, equation (9), according to

$$\lambda_3(\phi_c^*\phi_s^2 + c.c.) + \lambda_4(\phi_c^*\psi\bar{\psi}^* + c.c.) + \lambda_5(\phi_c^*\psi_0\psi^* + \phi_c\psi_0\bar{\psi}^* + c.c.). \quad (10)$$

The couplings $\lambda_{3,4}$ are allowed only if the ordering wavevectors obey $\vec{Q}_c = 2\vec{Q}_s$ and $\vec{Q}_c = 2\vec{Q}_p$, respectively, whereas λ_5 is only allowed if $\vec{Q}_c = \vec{Q}_p$.

The listed terms imply, for example, that a uni-directional density wave induces nematic order via $\lambda_{1,2}$ and that a collinear SDW with \vec{Q}_s induces a CDW with $2\vec{Q}_s$ via λ_3 . As a consequence, a transition into a stripe-ordered state may occur as a direct transition from a disordered into a CDW + SDW state, or via intermediate nematic and CDW phases; see Figure 3. The phase diagram of the corresponding Landau theory has been worked out in detail by Zachar *et al.* [51]. Whether the intermediate phases are realized depends again on microscopic details; weak-coupling theories typically give a direct transition into a CDW + SDW state.

Similar considerations can be applied to the coupling between stripes and superconducting condensates arising from $\lambda_{4,5}$. In particular, the co-existence of stripes and superconductivity induces a modulated component of the condensate. A detailed analysis can be found in [53].

An external Zeeman magnetic field couples only quadratically to any of the order parameters, as all have vanishing uniform magnetization. The orbital part of an

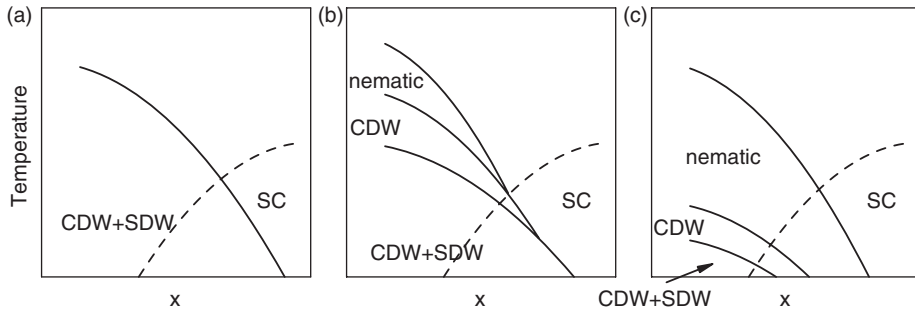

Figure 3. Schematic phase diagrams, illustrating possible transition scenarios into stripe-ordered states. The vertical axis is temperature, whereas the horizontal axis – where x may represent doping – tunes the interplay between superconductivity and spin/charge order, which is assumed to be competitive. The solid (dashed) lines are transitions into lattice-symmetry-breaking (superconducting) states. Case (a) corresponds to a weak-coupling scenario, with a single stripe-ordering transition, while case (c) may be realized at strong coupling, with distinct transitions for nematic, charge, and spin orders. Assuming that increasing x also moves the system from strong to weak coupling, the intermediate case (b) is possible as well. Effects of lattice pinning and incommensurability are ignored, as is the interplay between stripe/checkerboard and horizontal/diagonal orders. Quenched disorder will smear out both CDW and nematic transitions and likely turn the SDW into a cluster spin glass [52]. In addition, a structural anisotropy will smear out the nematic transition as well; see Section 2.7.

external field will have a strong influence primarily on the superconducting order, by inducing vortices. These considerations will be important in discussing the field tuning of ordering phenomena in Section 3.5.3.

2.6. Concept of ‘fluctuating order’

‘Fluctuating order’ describes a situation on the disordered side of, but close to, an ordering transition, such that precursor effects of the ordering phenomenon are visible in physical observables. Regarding symmetries or symmetry breaking, ‘fluctuating order’ is equivalent to ‘no order’. For metallic systems and in the absence of additional symmetry breaking, a regime of fluctuating order can then be adiabatically connected to the weakly interacting Fermi liquid.

In weakly interacting and/or high-dimensional systems, the fluctuation regime is usually tiny and restricted to the immediate vicinity of the critical point. In contrast, large-fluctuation regimes typically occur in strongly coupled and/or low-dimensional systems.

Fluctuating order is characterized by a correlation length ξ and a typical fluctuation energy (or frequency) Δ . The physical properties at distances larger than ξ and energies smaller than Δ will be those of the disordered phase. On length scales smaller than ξ , the system is critical (not ordered, as sometimes implied) – this follows directly from standard scaling arguments. However, if the anomalous dimension η of the order parameter is small, then spectral features of the critical regime are not very different from those of the ordered phase, e.g. the branch points in the critical spectrum follow a dispersion similar to that of Goldstone modes of the

ordered state.¹² Close to a quantum critical point, Δ is typically the gap in the collective-mode spectrum, and at low temperatures ξ and Δ scale with the distance to criticality according to $\xi \propto |r - r_c|^{-\nu}$ and $\Delta \propto |r - r_c|^{\nu z}$, where r is the tuning parameter (e.g. doping) and ν and z are the correlation-length and dynamical exponents of the transition at $r = r_c$.

Fluctuating order is invisible to *static* probes (unless there is some form of pinning, see below). Some probes, like elastic neutron scattering or muon spin rotation (μ SR), are *quasistatic*, i.e. average over a time scale which is large compared to electronic scales, but can be comparable to the time scale, $1/\Delta$, of collective fluctuations. As a result, the ‘ordering’ temperature as determined by quasistatic probes will not be unique, but instead depend on the type of probe – this is a typical signature of a large-fluctuation regime.

A direct probe of fluctuating order is given by the low-frequency dynamic susceptibility, $\chi(\vec{k}, \omega)$. The imaginary part $\chi''(\vec{k}, \omega)$ will be strongly peaked at the ordering wavevector, $\vec{k} \sim \vec{Q}$, and at $\omega \sim \Delta$ (provided sufficient energy resolution of the experiment), and the real part $\chi'(\vec{Q}, \omega = 0)$ will diverge at the critical point. In the spin sector, χ'' can be measured by inelastic neutron scattering; in the charge sector, electron energy-loss spectroscopy (EELS) is in principle the appropriate method; however, to date its energy resolution (>0.1 eV) is insufficient to detect fluctuating stripes in cuprates. Note that the static structure factor $S(\vec{k})$, being an energy-integrated quantity, is not a suitable probe for fluctuating order near a quantum phase transition, because it is not directly sensitive to the low-energy part of the fluctuation spectrum.¹³ (This is different near a classical phase transition, where $S(\vec{k})$ and $\chi''(\vec{k}, \omega = 0)$ contain the same information, because the temperature T is much larger than the relevant fluctuation frequencies.)

While all statements here were for a clean system, the presence of quenched disorder qualitatively modifies the picture. In particular, disorder can induce pinning of otherwise slowly fluctuating order, such that it is detectable by static probes. This will be discussed in more detail in the next subsection.

2.7. Influence of structural effects and disorder

So far, we have discussed the concepts of ‘order’ and ‘phase transitions’ without taking into account the effects of structurally broken lattice symmetry and of quenched disorder. These effects often severely complicate (and also sometimes simplify) the identification of ordered phases [11].

2.7.1. Uni-axial in-plane anisotropy

For our discussion, the most important structural effect is that of a uni-axial lattice anisotropy of the CuO_2 plane, which breaks the C_4 rotation symmetry.¹⁴ While such anisotropies are absent in the BSCCO¹⁵ and CCOC compounds, they are important in YBCO and 214 materials.

In YBCO, in addition to the CuO_2 planes, there exist chain layers with CuO chains running parallel to the orthorhombic b axis. For doping $\delta \geq 0.4$, this results in an orthorhombic structure with inequivalent a and b axes (with lattice constants $a < b$). Single crystals commonly are ‘twinned’, i.e. contain both orientations of

chains, such that macroscopic measurements average over the inequivalent a and b directions. However, it has become possible to produce de-twinned crystals, and relevant experimental results will be described below.

In the order-parameter language, the anisotropic structure results in a (small) global field coupling linearly to nematic and quadratically to CDW and SDW orders. Hence, a transition to a nematic state will be smeared; conceptually, the electronic nematic state remains well defined only for a large electronic anisotropy in the presence of a small structural anisotropy. In contrast, the transition to a stripe state remains sharp, with its critical temperature being enhanced.

In the 214 compounds, various structural modifications occur as a function of temperature. A transition from a high-temperature tetragonal (HTT) structure to a low-temperature orthorhombic structure (LTO) occurs at a doping-dependent transition temperature between 200 and 500 K. This HTT→LTO transition occurs as a result of the bond-length mismatch between the CuO_2 planes and the La_2O_2 bilayers. This mismatch is relieved by a buckling of the CuO_2 plane and a rotation of the CuO_6 octahedra. In the LTO phase, the crystallographic axes are rotated by 45° with respect to those of the HTT phase; in this article, we shall use the coordinate notation of the HTT phase unless otherwise noted. In terms of electronic parameters of the Cu lattice, the LTO phase is characterized by inequivalent diagonals.

While LSCO remains in the LTO phase down to lowest temperatures, the compounds LBCO, LESCO, and LNSCO display an additional low-temperature tetragonal (LTT) phase. The LTO→LTT transition occurs between 50 and 150 K and is driven by the smaller radius of e.g. the Nd and Eu ions compared to La. In the LTT phase, the CuO_6 octahedra are rotated such that now the a and b axes of the Cu lattice are inequivalent. Therefore, in the LTT phase, there is again a field coupling to nematic order in each CuO_2 plane, which is relevant for stabilizing stripe order.¹⁶ However, the direction of the in-plane anisotropy alternates from plane to plane, rendering the global crystal symmetry tetragonal and macroscopic in-plane anisotropies absent.

Concrete numbers for the in-plane anisotropies can be extracted from first-principles calculations. For the LTT phase of 214 compounds, a simple estimate can be obtained from the octahedral tilt angles. For a tilt angle of $\alpha \approx 4-5^\circ$ in LNSCO-1/8, the relation $t_x/t_y \simeq |\cos(\pi - 2\alpha)|$ gives a hopping anisotropy of about $\Delta t/t \sim 1-1.5\%$ [55,56]. In YBCO the situation is more complicated, as both the structural distortion and the CuO chains contribute to the (effective) hopping parameters in the planes. Recent local-density-approximation (LDA) calculations [57] indicate that $t_a < t_b$ and $\Delta t/t \sim 3-4\%$.

In principle, an electronic in-plane anisotropy can also be induced by applying uni-axial pressure to an otherwise isotropic sample. However, those experiments tend to be difficult. A few experimental results are available, demonstrating the interplay of lattice distortions and stripes [58].

2.7.2. Quenched disorder

Most superconducting cuprates are ‘dirty’ materials, in the sense that chemical doping in non-stoichiometric composition inevitably introduces disorder (exceptions are e.g. the oxygen-ordered YBCO-6.5 and YBCO-124 compositions).¹⁷ The physics

of disorder in cuprate superconductors is extremely rich and only partially understood; the reader is referred to a recent review of both experimental and theoretical aspects [59].

For the discussion of ordering phenomena, it is important that the disorder potential couples to the charge sector of the CuO_2 plane. From symmetry, this disorder then is of random-mass type for a SDW order parameter, i.e. an impurity at \vec{x}_0 acts as $\zeta\phi_s^2(\vec{x}_0)$, whereas it is of much stronger random-field type¹⁸ for a CDW order parameter, $\zeta\phi_c(\vec{x}_0)$. For a nematic order parameter, the coupling is also of random-field type, except for pure site disorder which does not locally select a direction.

Ordering in the presence of randomness is a difficult problem in statistical mechanics, which is not fully understood even in the classical case. Some important questions are about (i) the existence of a true ordered phase, associated with a sharp ordering transition, (ii) the nature of the phase transition, and (iii) the existence of regimes with anomalous properties near the (putative) phase transition. In the following, we shall only touch upon a few aspects relevant to cuprates and the focus of this article, and refer the reader to the literature, namely to [60] for the famous Harris criterion about the stability of phase transitions in the presence of randomness, [61] for the Imry–Ma argument about the stability of ordered phases, [62] for an overview of the random-field Ising model, and [63] for an overview of rare regions near phase transitions.

In the random-mass case, the ordered phase is characterized by true symmetry breaking and survives as a distinct phase. The phase transition is expected to be sharp, albeit perhaps modified compared to the clean case according to the Harris criterion, with the exception of certain quantum phase transitions with order-parameter damping [63].

In contrast, in the random-field case the effects of quenched disorder are more drastic. In low dimensions, the ordered phase ceases to exist, because the system breaks up into domains which are pinned by the local fields [61]. Consequently, there is no sharp phase transition upon cooling, and the correlation length is finite even in the zero-temperature limit. This applies in particular to the random-field Ising model in two space dimensions, and is expected to hold for discrete Z_N symmetries as well.¹⁹ As the system is *at* its lower critical dimension $d_c^- = 2$, the domains are exponentially large for weak disorder. In the case of continuous symmetry, the lower critical dimension is shifted to $d_c^- = 4$. Experimentally, random-field pinning implies that static probes will see a gradual, i.e. smeared, onset of order. Rather little is known about dynamical properties in the quantum case. On the disordered side of a quantum phase transition, randomness will induce in-gap spectral weight, and it is conceivable that the smeared phase transition is accompanied by slow glass-like order-parameter dynamics.²⁰

For stripes, the conclusion is that the charge-ordering transition is generically smeared due to random-field effects (assuming the inter-plane coupling to be weak). The spin-ordering transition could still be sharp; however, the coupling between spin and charge sectors may invalidate this guess: short-range charge order can induce magnetic frustration in the spin sector, leading to the spin-glass behaviour. Whether this setting allows for a sharp phase transition is not known.

Experimentally, both spin- and charge-ordering transitions appear to be broad and glassy; see Section 3.6.

Pinning of multiple equivalent collective modes, e.g. horizontal and vertical stripes, can lead to interesting phenomena [65,66]. If the clean system would display uni-directional order, random-field pinning tends to globally restore the rotation symmetry, because domains of different orientations will occur. Locally, rotation symmetry will still be broken (unless the repulsion between the two order parameters is much weaker than the disorder effect). In contrast, if the clean system has a tendency to bidirectional (checkerboard) order, pinning may locally induce some anisotropy. As a consequence, random-field pinning makes it difficult to deduce the nature of the clean order (stripes vs. checkerboard), in particular for weak order and strong pinning.²¹

3. Experimental evidence for lattice symmetry breaking

Let me turn to actual results of experiments on cuprate superconductors. While it seems that detecting a symmetry-breaking order should be a straightforward undertaking, both fundamental and practical problems complicate matters.

The most important fundamental problem is related to the effect of quenched disorder, described in Section 2.7. Disorder from chemical doping acts as a random field for the CDW order parameter; hence, it is a relevant perturbation. Thus, the charge-ordering transition is smeared, most likely eliminating thermodynamic singularities. A second fundamental problem is that macroscopic manifestations of broken rotation symmetry can only be expected when uni-directional stripes in all CuO_2 planes are commonly aligned in one direction. Such a single-domain situation cannot be expected to be realized, mainly because of the random-field effects, unless a global symmetry-breaking field exists which selects one stripe direction; see Section 2.7. The best candidate here is the YBCO family.

The direct observation of superstructures is nevertheless possible and will be discussed below. Here, practical issues such as the availability of sufficiently large single crystals, clean surfaces, etc., become important, but those issues have been resolved at least partially. Scattering experiments which average over a large spatial area are again faced with the domain problem: if e.g. domains of both horizontal and vertical stripes are simultaneously present, distinguishing this from a local superposition of both (i.e. checkerboard order) requires a careful analysis.

As a result of those efforts, signatures of *translation* symmetry breaking have been found in a variety of hole-doped cuprates, most notably in LNSCO, LESCO, and LBCO. The phase diagrams of the latter two are shown in Figure 4, where the results from different measurement techniques have been collected. For the three materials, the order can be consistently interpreted in terms of uni-directional SDW and CDW orders, i.e. stripes, over a wide doping range. Moreover, static incommensurate SDW order has been established in $\text{La}_2\text{CuO}_{4+\delta}$, in LSCO for $x < 0.13$, and for YBCO for $\delta \leq 0.45$ (but in the latter case the order is only short ranged and of glassy character). An exciting recent development is the clear observation of stripes in STM experiments on BSCCO and CCOC compounds, although it has to be kept in mind that STM probes the surface layer only.

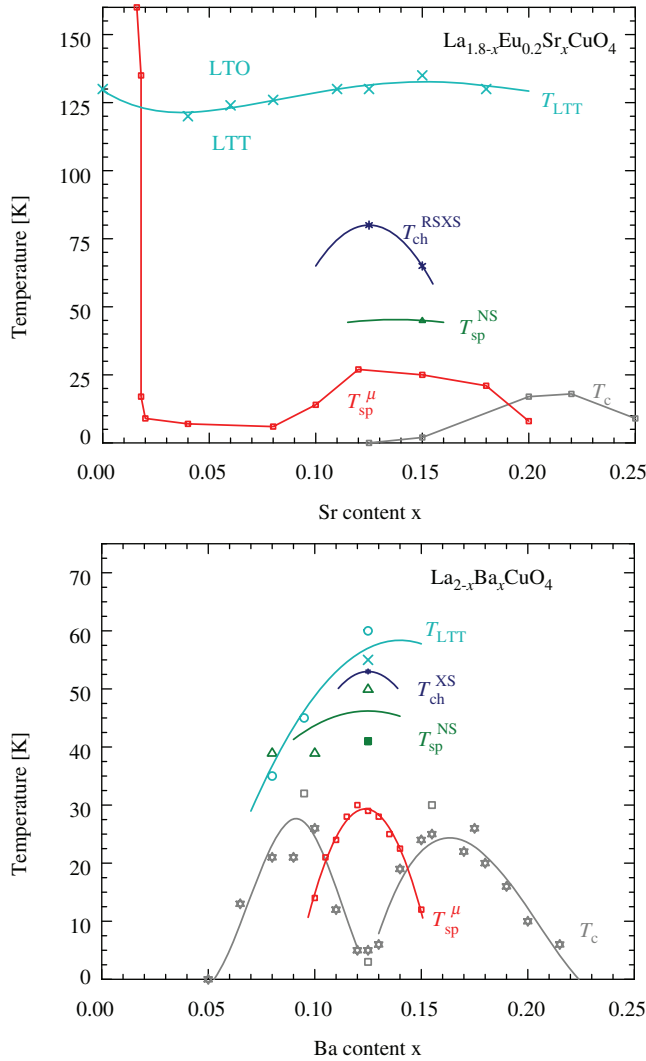

Figure 4. Phase diagrams of LESCO (upper) and LBCO (lower). For LESCO, the data points represent the superconducting T_{c} [68], the charge-ordering temperature T_{ch} from resonant soft X-ray scattering [69], the spin-ordering temperature T_{sp} from neutron scattering [70] and from μSR [55], and the LTO–LTT transition temperature T_{LTT} from X-ray scattering [55]. For LBCO, the data are T_{c} [71,72] (stars, squares), T_{LTT} from X-ray scattering [73,74] (crosses, circles), T_{ch} from X-ray scattering [73], and T_{sp} from neutron scattering [73,74] (filled squares, triangles) and from μSR [75]. The lines are guides to the eye only. The published data display a rather large spread, with transitions often being broad, which may be due to effects of disorder and/or sample inhomogeneities. Moreover, data obtained on polycrystals and single crystals may differ substantially: for LBCO-1/8, μSR results show $T_{\text{sp}} \approx 29$ K for polycrystals [75] and $T_{\text{sp}} \approx 40$ K for single crystals [76].

As discussed in more detail in Section 6.1, stripe signatures seem to weaken with increasing number of adjacent CuO_2 layers in hole-doped compounds, and have not been reported in electron-doped cuprate materials.

Direct observations of stripe order are corroborated by more indirect probes: nuclear magnetic resonance (NMR) nuclear quadrupole resonance (NQR), and μSR experiments provide evidence for inhomogeneous magnetism in the 214 compounds, with a temperature dependence similar to that seen in scattering experiments. Besides the temperature and doping dependence of the symmetry-breaking order, its dependence on an applied magnetic field has been studied as well, which allows one to draw conclusions about the relation between superconductivity and stripe order.

In principle, translational symmetry breaking should leave well-defined traces in the dispersion of all elementary excitations due to band backfolding and the opening of Bragg gaps. However, clear-cut experimental signatures are difficult to identify, due to a variety of complications: disorder and the simultaneous presence of horizontal and vertical stripes tend to smear the signal, and matrix-element effects do not allow us to observe all bands. The experimental results for magnetic excitations, phonons, and the single-electron spectrum as measured by angle-resolved photoemission (ARPES) will be discussed in subsections below.

Signatures of *rotation* symmetry breaking have been most clearly identified in underdoped YBCO, both in transport and in neutron scattering. In particular, the magnetic excitation spectrum of YBCO-6.45 was found to develop a spatial anisotropy below about 150 K; see Section 3.2.4. Whether these data should be interpreted in terms of a Pomeranchuk instability of the Fermi surface or in terms of fluctuating stripes is open at present and will be discussed in Section 5.9. Locally broken rotation symmetry is clearly visible in STM data obtained from the surface of underdoped BSCCO and CCOC, where it is accompanied by stripe formation; see Section 3.3.

3.1. Static order in neutron and X-ray scattering

Long-range order accompanied by breaking of lattice translation symmetry leads to sharp superlattice Bragg peaks in diffraction experiments. Those can be detected by neutrons or by X-rays. Experiments require sufficiently large single crystals, which are by now available for many cuprate families.

3.1.1. Spin-density waves seen by neutron diffraction

Experimental evidence for static stripe-like order was first found in neutron-scattering experiments on LNSCO with doping level 0.12 [19,20], which is a superconductor with an anomalously low T_c of roughly 5 K. Those experiments detected static spin correlations with an onset temperature of about 55 K, which were peaked at wavevectors $\vec{Q}_{sx} = 2\pi(0.5 \pm \epsilon_s, 0.5)$ and $\vec{Q}_{sy} = 2\pi(0.5, 0.5 \pm \epsilon_s)$, i.e. at four spots slightly away from the (π, π) antiferromagnetic (AF) order of the parent antiferromagnet. At the same time, neutron scattering was used to locate the LTO–LTT structural transition at 70 K and the onset of charge order slightly below this temperature, with ordering wavevectors $\vec{Q}_{cx} = 2\pi(\pm\epsilon_c, 0)$ and $\vec{Q}_{cy} = 2\pi(0, \pm\epsilon_c)$. Within the experimental accuracy, $\epsilon_s = \epsilon_c/2 = 0.12$, where $\epsilon_s = \epsilon_c/2$ is expected on

symmetry grounds for co-existing collinear SDW and CDW orders; see Section 2.5. This type of order was later found in LNSCO also for doping levels $0.08 \leq x \leq 0.20$, using both neutron and X-ray scattering [77,78]. The incommensurability roughly follows the doping level, $\epsilon_s \approx x$ for $x \leq 0.12$, whereas it tends to saturate for larger x , with $\epsilon_s \approx 0.14$ at $x = 0.20$ (Figure 5).²²

In fact, incommensurate *dynamic* correlations were detected much earlier in LSCO at various doping levels, with a similar wavevector dependence on doping [92,93]. Subsequent elastic neutron scattering experiments found quasistatic magnetic order, with wavevectors obeying $\epsilon_s \approx x$, in superconducting LSCO for $x < 0.13$ [80,94]. This makes clear that LSCO is closely located to a quantum critical point (QCP) associated with incommensurate SDW order. Indeed, inelastic neutron scattering on LSCO-0.14 reported scaling behaviour of the magnetic excitation spectrum, consistent with a nearby QCP [95]. Low-energy incommensurate fluctuations then occur as precursors of static order at these wavevectors; see Figure 6 and Section 3.2.2.

Impurity doping experiments of LSCO, with a few percent of Cu atoms replaced by non-magnetic Zn, support the idea of nearly ordered stripes in LSCO: Zn induces elastic intensity for $x = 0.14$ [100], whereas it somewhat broadens the elastic peaks at $x = 0.12$ as compared to the Zn-free sample [87,88]. These observations support the notion that Zn impurities tend to pin stripes, although it should be noted that Zn is also known to induce magnetic moments in its vicinity [101–103], which certainly contributes to the slowing down of spin fluctuations.

Static incommensurate SDW order, similar to that of LNSCO, has also been detected in neutron scattering on $\text{La}_2\text{CuO}_{4+\delta}$ [86], LBCO-1/8 [104], and LESCO-0.15 [70]. In the latter two compounds, the full doping range of static magnetic order has

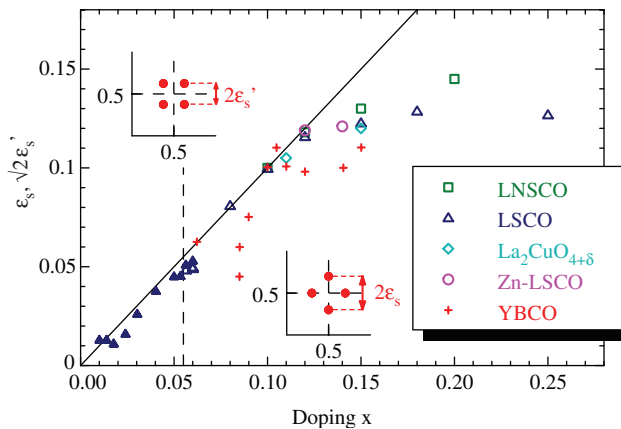

Figure 5. Summary of experimental data illustrating the doping dependence of the incommensurability ϵ_s in the cuprates (the so-called ‘Yamada plot’). Results have been obtained by different groups: LNSCO [19,20,78] (squares); LSCO [79–84] (triangles); $\text{La}_2\text{CuO}_{4+\delta}$ [85,86] (rhombi); Zn-doped LSCO [87,88] (circles); and YBCO [89–91] (crosses). For LSCO, the plot also shows the incommensurability $\sqrt{2}\epsilon'_s$ of the diagonal modulations observed for $x \leq 0.06$ (filled triangles). For both YBCO and $\text{La}_2\text{CuO}_{4+\delta}$, the x values corresponding to the hole-doping level are estimates only. Note that most data points are slightly below the line $\epsilon_s = x$ (solid). The vertical dashed line is the boundary between insulating and superconducting phases in LSCO.

been mapped out by other probes: in LBCO, magnetization and μ SR measurements have established magnetic order for $0.095 \leq x \leq 0.155$ [70,75], while μ SR measurements give evidence for magnetic order in LESCO over the entire doping range up to $x=0.20$ [55]. The $\text{La}_2\text{CuO}_{4+\delta}$ system, where interstitial oxygens are positioned in every fourth La_2O_2 layer for $\delta \approx 0.12$ (the so-called stage-four structure), displays an incommensurability of $\epsilon_s \approx 0.12$ at a hole doping level of roughly 0.15. Remarkably, SDW order and bulk superconductivity appear simultaneously at $T_c \approx 42$ K [86]. However, the behaviour of this compound has been attributed to phase separation into magnetic and superconducting domains [105].²³

To fully characterize the SDW order common to the 214 compounds, more information is required. The first question, triggered by the finding of *four* magnetic Bragg peaks, is whether the order consists of two types of uni-directional stripe domains with a single \bar{Q} vector each, or whether it is of checkerboard type with two \bar{Q} vectors. The experiment did not detect magnetic peaks along the diagonal direction, i.e. at locations $2\pi(0.5 \pm \epsilon', 0.5 \pm \epsilon')$; this rules out a checkerboard with modulation directions along (1, 0) and (0, 1), but could be compatible with a checkerboard of diagonal stripes [88]. However, such a structure would lead to diagonal CDW peaks, which were not detected.²⁴ Hence, the most plausible

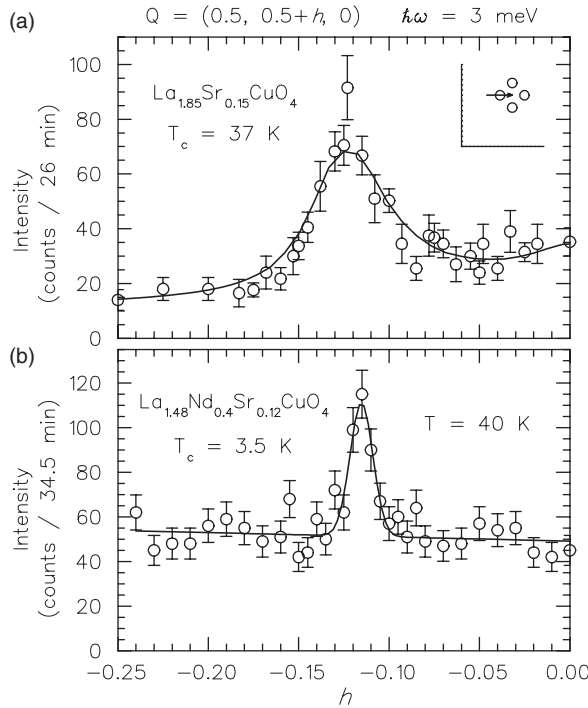

Figure 6. Comparison of constant-energy scans at 3 meV through an incommensurate magnetic peak (along path shown in inset) for (a) $\text{La}_{1.85}\text{Sr}_{0.15}\text{CuO}_4$ and (b) $\text{La}_{1.48}\text{Nd}_{0.4}\text{Sr}_{0.12}\text{CuO}_4$. Both scans are at $T=40$ K $> T_c$ and illustrate the similarity of low-energy fluctuations in non-stripe-ordered (a) and stripe-ordered (b) 214 compounds. (Reprinted with permission from [112]. Copyright 1999 by the American Physical Society.)

interpretation is that of two types of large domains (i.e. horizontal and vertical) in which uni-directional SDWs and CDWs co-exist. In fact, if stripes follow the structural distortion pattern of the LTT phase, then the stripe direction can be expected to rotate by 90° from plane to plane.²⁵

The second question concerns the size and orientation of the spin moments in the SDW phase. The size of the ordered moment per Cu site was determined from neutron scattering in LSCO to vary between 0.04 and 0.07 μ_B for $0.06 \leq x \leq 0.1$ and to reach a maximum of 0.1 μ_B for LSCO-0.12 [94]; in LNSCO-0.12 and $\text{La}_2\text{CuO}_{4+\delta}$ the neutron-scattering results yield moment sizes of 0.1 and 0.15 μ_B [20,86]. In comparison, μSR experiments suggest a moment size of 0.3–0.35 μ_B , i.e. roughly 60% of the value in the undoped parent compound, for LNSCO, LBCO-1/8, LSCO-0.12, and $\text{La}_2\text{CuO}_{4+\delta}$ [108,109]. Note that the μSR moment sizes are usually inferred from a simulation of the μSR signal taking into account the spatial stripe structure [108,110], which consists of small and large moments, and the quoted numbers denote the maximum (not average) moment size in the stripe state. The remaining discrepancy regarding the moment size is not fully understood, and disorder in the moment directions as well as calibration issues of neutron scattering may play a role.

The moment orientation was studied on LNSCO-0.12 using polarized neutron scattering by Christensen *et al.* [111]. The moments are primarily lying in the CuO_2 plane, as in the undoped parent compounds, consistent with conclusions drawn from susceptibility measurements [72]. However, the neutron result was not entirely conclusive with respect to the in-plane orientation: the polarization signal was found consistent with either a collinear single- \vec{Q} (i.e. stripe-like) structure or a non-collinear two- \vec{Q} structure, but was inconsistent with a single- \vec{Q} spiral or a collinear checkerboard order. Together with the simultaneous existence of charge order, the data are again consistent with collinear ordering, but a direct proof is still missing.

The third question concerns the correlation length of the SDW order, both in-plane and along the c axis. In the 214 compounds, the in-plane order reaches correlation lengths ξ_{ab} of 200 Å and beyond; however, is often not resolution limited (which points toward disorder effects and/or glassy behaviour [112]). In contrast, the correlation length ξ_c in the c direction is typically only one inter-plane distance, with the exception of the field-induced signal in LSCO-0.10 [113], where ξ_c corresponds to six inter-plane distances.

The weak c -axis correlations of stripes can be rationalized considering that, with stripe directions alternating from plane to plane, interactions between second-neighbour layers are required to align the stripe pattern along the c axis. Such interactions will be small and have to compete with pinning forces from defects – it is no surprise that the latter are dominant. In contrast, in the case of field-induced order, ‘correlated’ pinning by vortex lines can enhance three-dimensional correlations.

A fourth question is: how important is the LTT distortion for the appearance of static stripes? A number of studies [104,114,115] have been devoted to the compounds $\text{La}_{15/8}\text{Ba}_{1/8-x}\text{Sr}_x\text{CuO}_4$ with doping level 1/8, where the LTT distortion of LBCO-1/8 weakens with Sr doping and disappears at $x \approx 0.09$. These studies suggest that static stripe order is tied to the LTT distortion, i.e. it disappears in favour of stronger superconductivity around $x \approx 0.09$. In contrast, a very recent pressure study on LBCO-1/8 revealed that stripe domains still occur in the

high-pressure, high-temperature tetragonal (HTT) phase above pressures of 2 GPa [116]. If verified, this would constitute an exciting example of simultaneous, electronically driven, spontaneous breaking of rotation and translation symmetries.

In the insulating regime of both LSCO [80,84] and LNSCO [99] at very small doping, $x < 0.055$, a different type of magnetic order has been found. Here, elastic peaks were found at $\vec{Q}_s = 2\pi(0.5 \pm \epsilon'_s, 0.5 \pm \epsilon'_s)$, i.e. in the diagonal direction of the Cu square lattice. The incommensurability follows $\epsilon'_s \approx x/\sqrt{2}$ for $0.02 < x < 0.055$; thus, the peak distance to (π, π) appears to follow the same linear x dependence as for superconducting compounds with $0.055 < x < 0.125$. This may suggest a common origin of the SDWs in both doping ranges and, consequently, the low-doping SDW order has been interpreted in terms of diagonal stripes. However, no evidence for charge order has been reported for $x < 0.055$. An alternative scenario consists of spiral SDW order without accompanying CDW order [117–119]. To my knowledge, polarized neutron scattering – which would be able to distinguish the two alternatives – has not been performed to date.

In other cuprate families, *static* incommensurate spin order has not been detected, with the exception of strongly underdoped YBCO: a conclusive set of data stems from de-twinned crystals of YBCO-6.35 and YBCO-6.45 where neutron-scattering measurements of Hinkov *et al.* [91] and Haug *et al.* [96] detected incommensurate quasistatic order at wavevectors $2\pi(0.5 \pm \epsilon_s, 0.5)$. However, the data on YBCO-6.45 suggest that the order is weak and glassy: quasistatic order in neutron scattering sets in below 30 K, with a correlation length of about 20 Å only, and μ SR measurements detect static order only at 1.5 K [91]. The findings of [91,96] are broadly consistent with earlier neutron-scattering reports using twinned crystals [90,97,98]. While Mook *et al.* [90] suggested the presence of stripe order in YBCO-6.35, Stock *et al.* [97,98] reported the existence of a ‘central mode’ in quasi-elastic scattering, centred at (π, π) and corresponding to glassy short-range order. Note that the effect of twinning on the in-plane geometry has been nicely demonstrated in [91], i.e. twinning smears an incommensurate signal such that it appears as a single peak at (π, π) . In a stripe picture, the incommensurate SDW order in underdoped YBCO would correspond to stripes along the b axis. In YBCO-6.45, $\epsilon_s \approx 0.045$, while the nominal hole doping is $x \approx 0.085$. These values are inconsistent with the relation $\epsilon_s \approx x$, established for stripe order in LSCO with $x < 1/8$.

Finally, we briefly mention the neutron-scattering search for commensurate (π, π) antiferromagnetic order in superconducting cuprates, which was primarily motivated by the proposal of staggered loop-current order (dubbed d -density wave) in the pseudogap regime [30]. There were several observations of AF order in the underdoped YBCO samples [120–122], with ordered moments of about 0.02–0.05 μ_B . However, polarization neutron analysis revealed that the order is dominated by moments aligned in the CuO_2 plane, as in the insulating parent compound. Considering, on the one hand, that other high-quality single crystals with a similar doping level do not show a similar order [123] and, on the other hand, that impurity substitution can induce antiferromagnetic order at 300 K even at optimal doping [124], it is likely that the observed AF order is not a generic property of the underdoped state. Subsequently, Mook *et al.* [125] reported polarized neutron experiments suggesting the existence of a weak AF quasi-2d order with moments perpendicular to the CuO_2 plane. However, the estimated magnitude of the ordered

moment is $0.0025 \mu_B$, which is close to the experimental threshold of detection [125]. No subsequent experiments have reported conclusive evidence for magnetic order at or near (π, π) setting in at the pseudogap scale.

3.1.2. Charge-density waves seen by X-ray scattering

Although the picture of stripe order, i.e. co-existing SDWs and CDWs, was already proposed in the context of the first magnetic neutron scattering results in 1995, the first unambiguous observation of *charge* order was only made by Abbamonte *et al.* in 2005 [132]. The primary reason is that neutron and non-resonant X-ray scattering can only detect charge order indirectly by the associated lattice distortion, as these techniques are mainly sensitive to the nuclear scattering and the core electron scattering, respectively.

Nevertheless, results from neutron and non-resonant X-ray scattering have provided valuable information on charge ordering, because lattice distortions can be expected to follow charge order regarding both the amplitude and the temperature dependence. In particular, high-energy X-rays allow the use of a synchrotron source to obtain high-intensity and high-momentum resolution [130]. Using these techniques, charge-order superlattice peaks were found in LNSCO for doping levels $0.08 \leq x \leq 0.20$ [20,77,78,126,130] and recently in LBCO-1/8 [73,127].

In this context, studies using extended X-ray absorption fine structure (EXAFS) are worth mentioning, which provide information on local lattice displacements. In LNSCO-0.12, lattice fluctuations have been found to strongly increase below the charge-ordering temperature [128]. A similar effect was found before in LSCO-0.15 [129], supporting the idea of dynamic stripes in this material.

The most direct information on the charge modulation in cuprates can be obtained by resonant soft X-ray scattering using photon energies at the O *K* and the Cu *L* edges [131]. This technique was applied to stripe-ordered LBCO-1/8 by Abbamonte *et al.* [132] and to LESCO at various doping levels by Fink *et al.* [69].

In LBCO-1/8, charge superlattice peaks were detected at an in-plane wavevector $2\pi(0.25 \pm 0.02, 0)$ with an in-plane correlation length ξ_{ab} of about 480 Å (=125 lattice spacings). The dependence on vertical momentum was consistent with a period-two order in the *c*-axis direction, with a small correlation length of $\xi_c \lesssim 2$ inter-plane distances (which is consistent with the X-ray study of [127]). The onset temperature of the signal was $T_{\text{ch}} \approx 60$ K, which almost coincides with the temperature of the LTO–LTT transition in this sample. The form factor of the scattering signal was used to extract an estimate of the actual modulation amplitude in the charge sector. Assuming the orbital charge-order pattern obtained in a slave-boson analysis of stripes in the three-band Hubbard model [133], the authors obtained a large modulation of oxygen hole densities varying between 0.03 and 0.12, i.e. by a factor of four, within a unit cell. However, it has to be emphasized that this analysis is strongly model dependent, and the assumed modulation pattern, although bond centred, appears inconsistent with that obtained in STM [37].

Recently, resonant soft X-ray scattering was also performed on LESCO [69], with some results shown in Figure 7. For doping $x = 1/8$, the order appeared at $T_{\text{ch}} = 80 \pm 10$ K at a wavevector $\vec{Q}_c = 2\pi(0.228, 0)$ whereas, for $x = 0.15$, T_{ch} was 70 ± 10 K and $\vec{Q}_c = 2\pi(0.254, 0)$. The correlation length ξ_{ab} was about 80–100 lattice

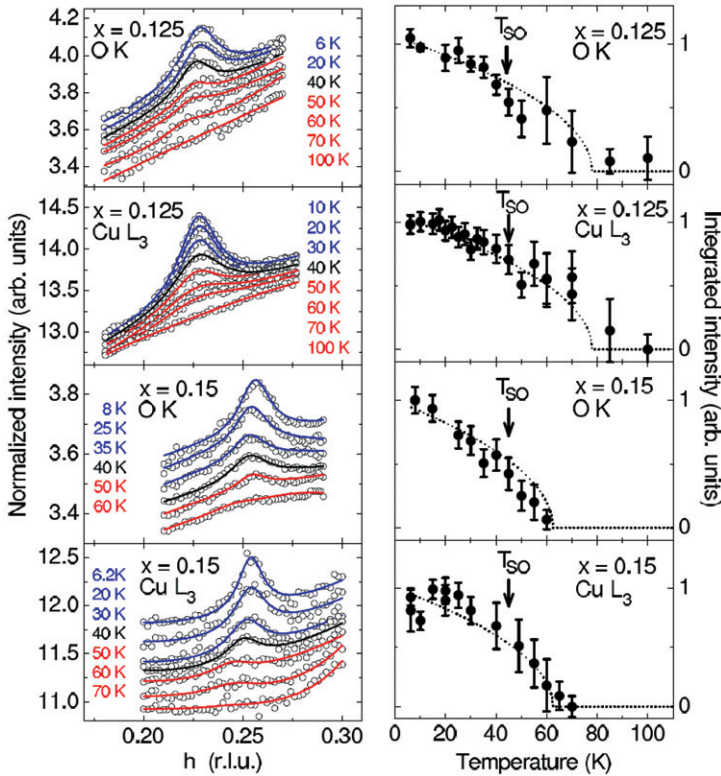

Figure 7. Resonant soft X-ray scattering results on LESCO. Left: temperature dependence of h scans along $(h, 0, l)$ showing superstructure reflections of LESCO-1/8 and LESCO-0.15 using $O K$ ($l=0.75$) and $Cu L_3$ ($l=1.6$) photon energies. The curves are vertically shifted for clarity; the solid lines are fits to the data. Right: temperature dependence of the intensities of the superstructure reflections, normalized to the intensity at $T=6 K$. The dotted line is a $\sqrt{T_{ch} - T}$ fit. The estimated spin-ordering temperatures are marked by arrows [55,70]. (Reprinted with permission from [69]. Copyright 2009 by the American Physical Society.)

spacings, while ξ_c was of order unity. In contrast to LBCO, the LTO–LTT transition in LESCO occurs at significantly higher temperature ($T_{LTT} \approx 125 K$), while spin ordering has been detected at 25 K (45 K) by μ SR (neutrons) [55,70]. Thus, LESCO displays a sequence of well-separated phase transitions with $T_{sp} < T_{ch} < T_{LTT}$.

Taken together, the neutron and X-ray experiments establish a number of important characteristics of the order in the 214 cuprates: (i) CDW order sets in at higher temperatures than SDW order, and both co-exist at low T . Thus, CDW order is unlikely to be only a subleading consequence of collinear SDW order in the sense of equation (10). (Of course, this does *not* exclude that stripe formation is driven by antiferromagnetic exchange.) (ii) The ordering wavevectors are related; $\epsilon_s = \epsilon_c/2$ within error bars. (iii) The wavevector dependence on doping $\epsilon_c(x)$ is inconsistent with a simple nesting scenario of CDW formation, because ϵ_c increases with x , whereas the distance between the antinodal Fermi surface decreases (see e.g. [136]).

It should be noted that no signatures of charge order have been reported for LSCO, even in the doping regime $x < 0.13$ where the SDW order appears static. Also, resonant X-ray scattering failed to detect charge order in CCOC-1/8 [134], where STM has established the existence of a period-four charge-ordering pattern [37,135]. Here, two explanations are possible: either the STM pattern exists at the surface only, or the correlation length of the charge order is too small to be detectable by X-rays at present. Indeed, the intensity of the X-ray signal scales with ξ_{ab}^2 ; thus, assuming ξ_{ab} of 10 lattice spacings [37] renders the signal 100 times smaller than for LBCO-1/8 (for comparable CDW amplitudes), which is below the sensitivity limit of the experiment.

3.1.3. Magnetic order at $\vec{Q} = 0$

Over the last few years, indications for a distinct type of order have been found in several experiments, which were motivated by the proposal [31,32] for the pseudogap phase in terms of a spontaneous loop-current order within the unit cell of CuO_2 planes, with ordering wavevector $\vec{Q} = 0$.

The most direct indication for circulating-current order comes from recent elastic polarized neutron scattering experiments [137–139]. Such measurements are difficult, as the magnetic signal is located on top of a large nuclear Bragg peak. Therefore, the magnetic Bragg peak²⁶ has to be obtained as a difference between spin-flip and non-spin-flip neutron-scattering signals. As the spin-flip ratio is an unknown constant, the subtraction is done by suitable rescaling of one of the signals such that the difference at high temperatures is zero. While the initial experiments on YBCO at doping levels $\delta = 0.5–0.75$ were somewhat controversial, the experiment was repeated on a larger sample of YBCO-6.6 [138], with consistent results: the data suggest the magnetic order at wavevector $(0, 0)$ at a doping-dependent temperature which varies from 300 K for YBCO-6.5 to 170 K for YBCO-6.75; these values appear to match the accepted pseudogap temperatures T^* for these samples. (Note that the subtraction procedure renders the determination of a sharp onset temperature difficult.) Recently, a similar neutron-scattering signature of magnetic order in the pseudogap state was obtained in the tetragonal single-layer $\text{HgBa}_2\text{CuO}_{4+\delta}$ compound [139].

In all cases, the moment amplitude is of order $0.1 \mu_B$, and the moments are oriented roughly in a 45° angle with respect to the planes. As susceptibility measurements appear to exclude ferromagnetic order of this magnitude, the ordered moments within a unit cell apparently compensate each other. One possibility is spin moments on oxygen atoms with opposite directions; another one is given by the loop-current order of Varma [31,32]. In the latter case, however, the moment directions suggest that the current loops involve out-of-plane oxygen orbitals.

A number of other experiments are worth mentioning: early ARPES experiments on BSCCO using circularly polarized photons reported a dichroic signal indicating time-reversal-symmetry breaking in the pseudogap state [140] (however, at the time, the result was questioned by others). A search for static fields in the pseudogap regime using μSR of LSCO gave a null result [142]. Static screening of the muon charge, leading to a local change in the doping level, has been invoked to explain the absence of a signal [143]. However, a null result was also reported from NMR measurements in the pseudogap regime of $\text{Y}_2\text{Ba}_4\text{Cu}_7\text{O}_{15-\delta}$ [144]. Very recently,

extremely sensitive polar Kerr effect measurements detected signatures of broken time reversal in the pseudogap regime in a series of underdoped YBCO crystals [141]. The straightforward interpretation of the Kerr signal is in terms of *ferromagnetic* order, however, with a tiny magnitude of $10^{-5} \mu_B$ per Cu atom. A puzzling aspect of the Kerr measurements is that memory effects have been found to survive up to room temperature far above T^* . At present, the relation of the Kerr effect to the neutron observations is not settled. Finally, careful measurements of the magnetic susceptibility in underdoped YBCO revealed a small kink in samples with $0.4 < \delta < 0.8$ [145]. The kink may signify a thermodynamic phase transition and occurs at a doping-dependent temperature which appears to match the onset temperature of the described neutron signal.

Although these results are exciting, further experiments are needed to check whether loop-current order is indeed a common feature of high-temperature superconducting cuprates, and also to establish the relation between different possible experimental signatures. A brief theoretical discussion of loop-current order is given in Section 5.10.

3.2. Inelastic neutron scattering

High-resolution inelastic neutron scattering, used to probe the spectrum of magnetic fluctuations as well as of phonons, has been performed extensively on 214 cuprates, on YBCO, and, to a lesser extent, on BSCCO. For other materials, the lack of sufficiently large single crystals limits the available data.

While the most direct observation of translation symmetry breaking is via Bragg peaks in elastic scattering, the spectrum of finite-energy excitations can provide information complementary to that of elastic scattering probes, such as the energy range and character of the fluctuations. Moreover, the presence of excitations at very low energies and specific wavevectors is usually a precursor of an ordered state, i.e. incommensurate low-energy spin excitations will occur close to stripe ordering.

Inelastic scattering is also a suitable probe for rotation symmetry breaking: an anisotropic fluctuation spectrum must arise from an anisotropic state, as the local excitation created by the external perturbation cannot change the symmetry. As explained above, such a situation can only be expected in the presence of a (structural) anisotropy field, as otherwise both types of domains will be present with equal weight. The candidate material is YBCO, where indeed signatures of rotation symmetry breaking have been identified; see Section 3.2.4.

3.2.1. Magnetic excitations of ordered stripe phases

For static spin stripe order, the existence of low-energy magnetic excitations (spin waves) follows from the Goldstone theorem.²⁷ Low-energy incommensurate excitations have been probed in a number of stripe-ordered 214 cuprates, but extensive data over a wide range of energies are available only for LBCO-1/8.

Such data, taken by Tranquada *et al.* [146], are shown in Figure 8. Remarkably, rather well-defined collective excitations are visible at all energies up to 200 meV. At low energies, four spots near $(\pi \pm \pi/4, \pi)$ and $(\pi, \pi \pm \pi/4)$, i.e. the ordering wavevector, are observed. The spots are found to disperse toward (π, π) with

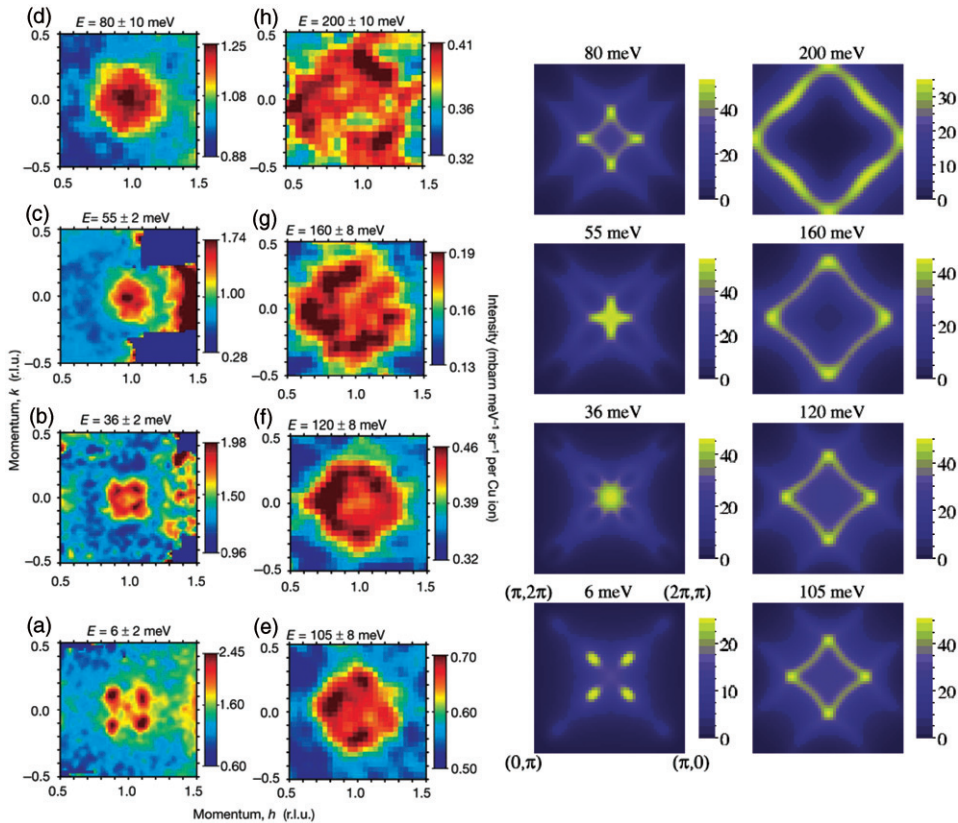

Figure 8. Left: neutron-scattering results from ordered stripes in LBCO-1/8 (from [146], reprinted by permission from Macmillan Publishers Ltd: Nature **429**, 534. Copyright (2004)). Shown are constant-energy cuts through the magnetic excitation spectrum $\chi''_s(\vec{q}, \omega)$. Energy has been integrated over the ranges indicated by the error bars. Panels (a)–(c) were measured with an incident neutron energy of 80 meV, panels (d)–(g) with 240 meV, and panel (h) with 500 meV. Right: theoretical result from a model of coupled spin ladders (reprinted with permission from [147], copyright 1999 by the American Physical Society), as described in Section 5.3. The signals from horizontal and vertical stripes have been added. (Results obtained in [148–150] are very similar.) Note that only the reduced Brillouin zone of (π, π) magnetic order is shown.

increasing energy, where they meet at around 50 meV. This is essentially consistent with spin-wave theory, although the expected spin-wave cones (i.e. intense ellipses in constant-energy scans) are never observed, possibly due to a combination of broadening and matrix-element effects. Interestingly, the spectrum at elevated energies does not appear to follow a simple spin-wave dispersion. Instead, the excitation branch above 50 meV is very similar to that of a two-leg spin ladder with an exchange constant $J \approx 100$ meV [146]. Constant-energy cuts show four intense spots in the diagonal direction from (π, π) , i.e. the scattering pattern has rotated by 45° from low to high energies. At an energy of 200 meV, the experimental intensity distribution has reached the boundary of the magnetic Brillouin zone, but at the same time becomes damped rather strongly. The locations of the intensity maxima

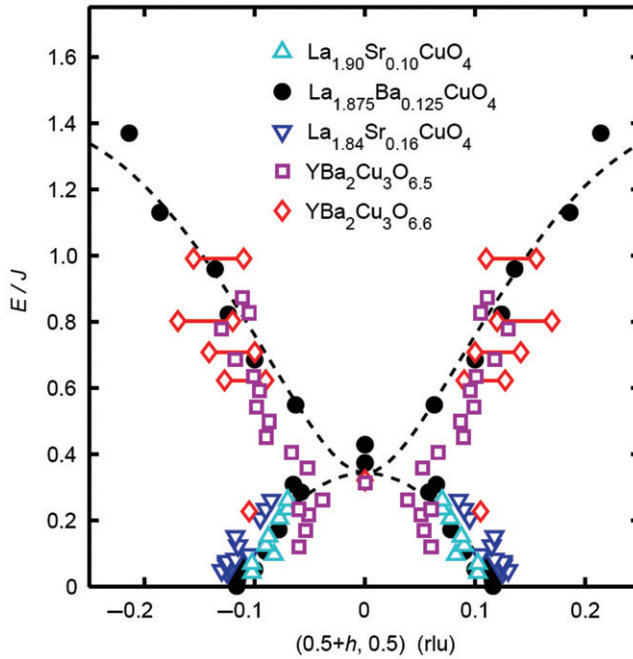

Figure 9. Universal hour-glass dispersion of magnetic excitations in cuprates. Comparison of measured dispersions along $\vec{Q} = 2\pi(0.5 + h, 0.5)$ in LSCO-0.10 (up triangles) and LSCO-0.16 (down triangles) from Christensen *et al.* [159], in LBCO-1/8 (filled circles) from [146], in YBCO-6.5 (squares) from Stock *et al.* [163], and in YBCO-6.6 (diamonds) from Hayden *et al.* [158]. The energy has been scaled by the superexchange energy J for the appropriate parent insulator. For YBCO-6.6, the data at higher energies were fitted along the $[1, 1]$ direction; the doubled symbols with bars indicate two different ways of interpolating the results for the $[1, 0]$ direction. The upwardly dispersing dashed curve corresponds to the result for a two-leg spin ladder, with an effective superexchange of $\sim \frac{2}{3}J$; the downward curve is a guide to the eye. (Figure 6.3 of [166]. Reproduced with kind permission of Springer Science and Business Media).

in constant-energy cuts, shown in Figure 8, trace out an ‘hour-glass’ dispersion, Figure 9.

As will be discussed in detail in Section 5.3.1, the low-temperature excitation spectrum of LBCO-1/8 can be nicely described by simple models of coupled spin ladders [147–150], provided that the response of horizontal and vertical stripes is summed up, Figure 8. In the absence of perfect charge order, a model of fluctuating (or disordered) stripes appears more appropriate [151], which can account for the data as well.

3.2.2. Incommensurate spin excitations and hour-glass spectrum

Investigations of the spin-excitation spectrum have played a prominent role in cuprate research, mainly because spin fluctuations are a candidate for the glue that binds the Cooper pairs.

Historically, the observation [152] of the so-called ‘resonance mode’ in optimally doped YBCO below T_c , located at 41 meV and $\bar{Q} = (\pi, \pi)$, triggered enormous activities. The doping dependence of the resonance energy was mapped out [153,154], and a similar resonance was also found in other cuprates [155,156]. On the other hand, the 214 family of cuprates displayed low-energy excitations at incommensurate wavevectors [79–81]. As a result, it was believed that the underlying magnetism is very different, and that the behaviour of the 214 compounds is rather special.

This view was challenged by a series of detailed neutron-scattering experiments [146,157–163], which mapped out the spin excitations of various, mainly underdoped, cuprates over a wide energy range. For YBCO, dispersive excitations were found which emanate from the resonance peak and disperse both upwards and downwards in energy [157,158,161–163]. For stripe-ordered LBCO, the incommensurate low-energy excitations were found to merge at (π, π) at 50 meV, and an upper excitation branch emerges which is well described by the spectrum of a spin ladder [146], as discussed above. For LSCO a similar excitation structure was found, with incommensurate low-energy excitations dispersing toward (π, π) and dispersing outwards again above 50 meV [159,160,164]. Very recently, signatures of an hour-glass spectrum were reported as well for optimally doped BSCCO, although the features in constant-energy cuts are relatively broad [165].

Taken together, these experiments provide evidence for an excitation spectrum of hour-glass form being common to many cuprates. Indeed, plotting the scattering intensity maxima as a function of momentum and rescaled energy, i.e. relative to the exchange constant of the parent compound, results in Figure 9, which suggests *universality* of the hour-glass spectrum. In addition, it shows that the relevant energy scale for magnetic fluctuations is J .

This prompts the question for a common microscopic origin of the excitation spectrum. While a weak-coupling description based on random-phase approximation (RPA) captures some features of the YBCO data, a picture of stripes is clearly appropriate for the 214 compounds where low-energy incommensurate excitations are clear precursors of ordered stripes; see Figure 6. It has been proposed early on that dynamic stripes are responsible for incommensurate excitations below the resonance energy in YBCO as well [167,168], but opposite views were also put forward [157]. We shall return to this discussion in Section 5.3.2.

Despite the similarities there are, however, a number of important differences between the cuprate families which should be mentioned: (i) while YBCO displays a sizeable spin gap at low temperatures except for small dopings below $\delta < 0.5$, the spin gap in the 214 materials is small. (ii) In YBCO, constant-energy cuts at the resonance energy show a very sharp peak at (π, π) [157,158,162,163,169]. In contrast, in LSCO the peak is broader and well fitted by the sum of two incommensurate peaks [160,164]. (iii) In YBCO, again with the exception of small dopings below $\delta < 0.5$, the spectra above and below T_c are significantly different. At optimal doping, a clear spin gap opens below T_c together with the resonance appearing, while most of the structured response disappears above T_c . In both YBCO-6.6 and YBCO-6.95, the lower branch of the hour glass is only present below T_c , but strongly smeared above T_c [169,170]. In contrast, in LSCO and LBCO the spectral changes at T_c are weaker [146,164,171,172]. (iv) To my knowledge, an hour-glass dispersion has not been

measured in other cuprates, with the exception of optimally doped BSCCO [165], mainly due to the lack of large single crystals required for neutron scattering.

It should be pointed out that the approximate universality of the hour-glass spectrum, when plotted as in Figure 9, only applies to doping levels between 10% and optimal doping. For smaller dopings, both the incommensurability ϵ_s and the energy E_{cross} , where upward- and downward-dispersing branches meet, decrease. In LSCO for $x < 1/8$, both vary roughly linearly with doping, and $E_{\text{cross}}/400 \text{ meV} \approx x$ has been reported. Interestingly, this also includes the insulating small-doping phase of LSCO, which is characterized by static order with diagonal incommensurate peaks and displays an hour-glass-like spectrum as well [173].

For LSCO at large doping, incommensurate low-energy spin excitations have been found to survive throughout the entire superconducting phase, disappearing only at $x=0.30$, where the sample becomes non-superconducting [174]. In this overdoped regime, the wavevector-integrated magnetic intensity below 60 meV drops with doping, and almost vanishes at $x=0.30$ as well [175]. These findings point to an intriguing relation between magnetism and superconductivity. Moreover, they strongly argue against simple Fermi-surface nesting as the source of magnetic fluctuations even in overdoped cuprates, because the magnetic intensity drops within a small doping window despite the Fermi surface becoming more well defined with increasing x [175].

3.2.3. Phonon anomalies

Charge order naturally couples to the lattice: static charge order will lead to periodic atomic displacements and cause backfolding of the phonon branches. One can expect that slowly fluctuating charge order induces corresponding precursors, which should be manifest in anomalies in the phonon dispersion and line width near the charge-ordering wavevector. Hence, strong stripe-related effects should be visible in a momentum scan of the phonon dispersion *perpendicular* to the stripe direction, with a strength dictated by the overall electron-phonon coupling and by matrix elements which depend on the specifics of the charge order and the phonon mode.

While various reports on phonon anomalies are in the literature, it has not been conclusively established which of them are related to stripe order. Essentially all studies focused on optical phonon branches, which exist in the energy range of 60–100 meV and can be easily distinguished from other excitations seen in neutron scattering.

For LSCO at $x=0.15$, McQueeney *et al.* [179] reported a discontinuity in the longitudinal optical (LO) dispersion branch at 10 K, which was interpreted as evidence for unit-cell doubling. However, a subsequent study [180] of the same compound arrived at a different conclusion: the data speak in favour of a continuous dispersion of this bond-stretching mode. In addition, the strongest broadening was observed near wavevectors $(0.5-0.6\pi, 0)$, which can be taken as a precursor to stripe ordering with a periodicity of 4–3 lattice spacings. The softening of the LO phonon at $(\pi/2, 0)$ is in fact found in LSCO over a wide doping range, including strongly overdoped samples at $x=0.29$ [181], suggesting that it is unrelated to translational symmetry-breaking tendencies. For YBCO, conflicting results on phonon anomalies have been reported [167,182], their relation to stripe order being unclear at present.

A comprehensive neutron-scattering analysis of bond-stretching phonons in stripe-ordered cuprates was performed by Reznik *et al.* [176,177]. Both LBCO and LNSCO at doping $x=1/8$, known to have static stripe order, displayed strong anomalies near wavevector $(\pi/2, 0)$. The broad line shapes were interpreted in terms of two (instead of one) phonon branches. A subsequent X-ray scattering study with higher resolution [178] essentially confirmed the broad line shapes, but showed that the two-peak interpretation is not justified. The observed phonon anomaly is strongest at the lowest T of 10 K, and the phonon lines sharpen with increasing temperature. The authors extended the measurements to LSCO at doping levels $x=0.07, 0.15$, and 0.3 , and found broad lines at $(\pi/2, 0)$ for the $x=0.07$ and 0.15 samples, while narrow lines were found in the non-superconducting $x=0.30$ compound.

It appears plausible to associate the bond-stretching phonon anomalies with the tendency toward stripe order. A theoretical study of the phonon dynamics in the presence of static stripes [183] seems to support this assertion, although the interplay of *fluctuating* stripes and phonons has not been investigated theoretically. There are, however, serious caveats with this interpretation: static stripes should cause multiple phonon branches due to backfolding, which are not clearly observed experimentally (this could be related to matrix-element effects). More importantly, the stripe-ordering wavevector in the 214 compounds is known to vary with doping, in both the spin and charge sectors (see Figure 5), but the phonon anomalies do not show a similarly large shift in momentum space. Also, a somewhat similar LO phonon anomaly was found [184] in optimally doped YBCO-6.95, where there is otherwise little evidence for stripe behaviour.

An interesting alternative interpretation [184,185] of the phonon anomalies invokes one-dimensional physics: it has been suggested that the observed anomalies are due to $2k_F$ effects of essentially one-dimensional metallic stripes, and hence occur in a direction *parallel* to the stripes. This scenario would explain the weak doping dependence of the anomaly wavevector as, in such a one-dimensional picture, k_F within a stripe is expected to vary weakly with x for $x \leq 1/8$. It remains open why no backfolding effects are observed.

In the context of phonons coupling to stripes, thermal conductivity measurements may provide additional information. The phonon thermal conductivity of LSCO was found to be strongly suppressed at low temperature, with the suppression being correlated with superconductivity [186]. Remarkably, the suppression was absent in non-superconducting stripe-ordered LNSCO and LESCO. While these findings were originally interpreted [186] as evidence for phonon scattering off fluctuating stripes, a careful re-analysis [187] showed that soft phonons, caused by the structural instability of the LTO phase, provide a scattering mechanism which can account for the observed suppression of heat transport. Conceptually, a separation of soft-phonon-induced and soft-stripe-induced scattering is difficult.

As there can be no doubt about a strong coupling of stripes to the lattice, as evidenced e.g. by the large isotope effect [68] in stripe-ordered LESCO, more experimental and theoretical work is required to elucidate the interplay of stripes and phonons.

3.2.4. Anisotropic magnetic spectra and nematic order

A state with broken rotational symmetry causes a neutron-scattering intensity $\chi'_s(\vec{q}, \omega)$ with directional \vec{q} -space anisotropy, and vice versa. However, such a spectral asymmetry is wiped out if domains of different orientations co-exist and are probed by the neutron beam. This complication can be avoided by a small symmetry-breaking field. Among the cuprates, de-twinned crystals of YBCO have precisely this property: for dopings $\delta \geq 0.4$ the presence of the CuO chains induces a structural orthorhombic distortion, which should be able to align nematic domains.

In a remarkable experimental effort, the spin-fluctuation spectrum of de-twinned superconducting YBCO crystals has been studied in detail by Hinkov *et al.* [91,157,169]. In YBCO, one expects bilayer splitting of all magnetic modes; all the following information applies to magnetic excitations which are odd under bilayer exchange unless otherwise noted.

In moderately underdoped YBCO-6.85 and YBCO-6.6 the spin excitations are gapped. Below T_c , the spectrum is consistent with the hour-glass shape described above. While its high-energy part above the resonance energy approximately obeys the square-lattice symmetry, the low-energy part is significantly anisotropic in both compounds [157,169]: in YBCO-6.6, the intensity at 33 meV displays strong incommensurate peaks along the a axis, whereas the corresponding peaks along the b axis are weak [169] – this anisotropy may be consistent with nematic behaviour. However, as a function of temperature, the spectra change smoothly except at the superconducting T_c , i.e. no signature of a nematic ordering transition has been detected. The results of Hinkov *et al.* [157,169] are consistent with earlier reports of anisotropic spin fluctuations at 24 meV on a partially de-twinned YBCO-6.6 crystal [167].

More intriguing is the behaviour in strongly underdoped YBCO-6.45 [91] with $T_c = 35$ K: at this doping concentration, the neutron spectrum is essentially gapless at 40 K and below. At low energies of e.g. 3 and 7 meV, the intensity distribution in $\chi'_s(\vec{q}, \omega)$ takes the form of an ellipse in momentum space around (π, π) , i.e. the intensity is broadly distributed along the a axis while it is less broad along the b axis; see Figure 10. At energies of 3 meV and below, the intensity along the a axis is well fitted by the sum of two Lorentzians at incommensurate wavevectors $2\pi(0.5 \pm \epsilon_s, 0.5)$. Plotting the incommensurability ϵ_s at 3 meV as a function of temperature shows an order-parameter-like behaviour, i.e. it decreases with increasing temperature and vanishes at around 150 K, i.e. far above the superconducting T_c ; see Figure 10. Although the orthorhombic structural distortion is expected to smear out a sharp nematic phase transition, a reasonable interpretation of the data is in terms of a spontaneous onset of *both* magnetic incommensurability and magnetic anisotropy of the electronic system at around 150 K. This is suggestive of a nematic phase transition. The strong increase of the in-plane transport anisotropy below 200 K [188] of a YBCO sample of similar doping level appears consistent with this interpretation; see Section 3.4.1. (Whether the NMR/NQR work on YBCO of [189], showing two inequivalent planar O sites but only a single type of Cu site, is related to nematic order is not known.)

The quasistatic neutron signal shows a significant upturn below 30 K but, according to μ SR, static magnetic order sets in only below 2 K, with an ordered

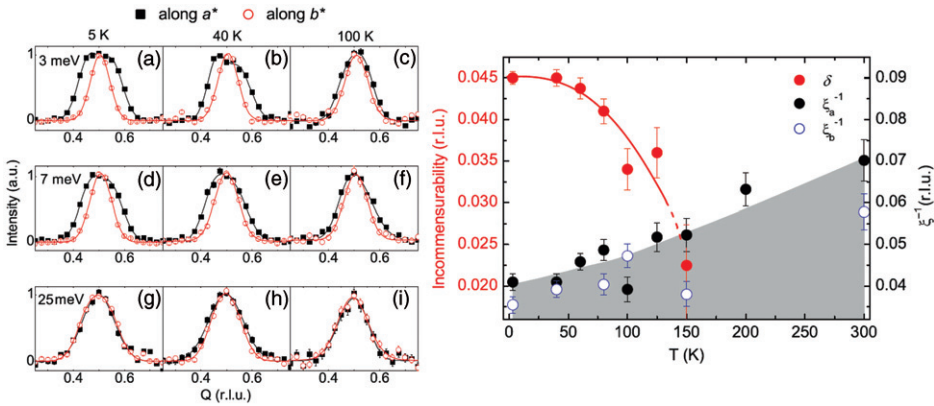

Figure 10. Signatures of nematic order in YBCO-6.45. Left: energy and temperature evolution of the a - b anisotropy of the spin correlations. Full squares and empty circles represent data points measured at fixed K along a and at fixed H along b , respectively, where (H, K) is the in-plane momentum. Scans are normalized and background subtracted. Solid lines represent the results of fits with one or two Gaussians. Right: temperature and energy evolution of parameters characterizing the spin-excitation spectrum. The parameters are the results of fits to the raw data. Shown are the incommensurability $\delta \equiv \epsilon_s$ (red symbols) and the half-width-at-half-maximum of the incommensurate peaks along a (ξ_a^{-1} , black symbols) and along b (ξ_b^{-1} , open blue symbols) in reciprocal lattice units, measured at 3 meV. (From [91], *Science* **319**, 597 (2008). Reprinted with permission from AAAS).

moment of about $0.05 \mu_B$. This is consistent with very slow, perhaps glassy, spin dynamics at low temperatures [91].

Interpreting the incommensurate magnetism in YBCO-6.45 in terms of stripes, the stripes run along the b direction, which appears consistent with the resistivity anisotropy, $\rho_a > \rho_b$. However, as noted above, reports on static charge order in underdoped YBCO are controversial.

The anisotropies of the spin-fluctuation spectra in YBCO suggest the existence of a nematic QCP around $\delta_c = 0.5$ [91] (although one cannot exclude the possibility that nematic transitions also exist at larger δ , but with a strong smearing due to the large orthorhombicity). A magnetic QCP may exist at the same or a slightly smaller doping, but static magnetic order for $\delta < \delta_c$ and zero field [284] appears to be restricted to extremely low temperatures, while ϵ nematic order extends well into the pseudogap regime.

3.3. Scanning tunnelling microscopy

The techniques of scanning tunnelling microscopy and spectroscopy (STM/STS) have contributed enormously to the exciting progress in the field of cuprates over the past decade [27]. With the caveat of being only sensitive to the physics of the sample surface, STM has provided real-space images of apparently intrinsic inhomogeneities in BSCCO, allowed for a detailed analysis of local impurity physics, and unravelled the tendency toward ordering phenomena accompanied by lattice symmetry breaking – the latter will be summarized here. As STM is essentially a static measurement, ‘fluctuating’ stripes can only be detected if pinned by impurities.

High-resolution STM experiments require high-quality sample surfaces, which currently restricts the application to BSCCO and CCOC. Although STM data have been reported for YBCO and 214 compounds as well, atomic resolution is often not achieved, and the quality of the surface layer can be problematic.

STM experiments measure the current I between tip and sample as a function of voltage V and position \vec{r} . Assuming an energy-independent electronic density of states in the tip, the measured dI/dV is equivalent to the spatially resolved local density of states (LDOS), $\rho(\vec{r}, E)$, up to an \vec{r} -dependent tunnel matrix element which depends on the set-point conditions [37,190]. For cuprates, it is commonly assumed that the measured LDOS at low energies reflects the properties of the CuO_2 layers, as the additional layers between crystal surface and topmost CuO_2 plane are insulating. However, the tunnelling path through those layers may non-trivial, as discussed in Section 5.5.

3.3.1. Quasiparticle interference vs. charge order

In order to extract possibly periodic signals from LDOS maps $\rho(\vec{r}, E)$, a Fourier transformation to momentum space is routinely used. The resulting quantity $\rho(\vec{k}, E)$, dubbed FT-LDOS, can show well-defined structures for various reasons.²⁸ (i) If a modulation in the charge sector with wavevector \vec{Q} is present, then $\rho(\vec{k}, E)$ will show ‘Bragg’ peaks at $\vec{k} = \vec{Q}$ at all energies E . (ii) Friedel oscillations caused by impurities will contribute to momentum-space structures in $\rho(\vec{k}, E)$ as well. Importantly, these structures will be energy dependent due to the energy-momentum dispersion of the single-particle excitations [191].

The first observation of such generalized Friedel oscillations, or ‘quasiparticle interference’ (QPI), made by Hoffman *et al.* [192] in the superconducting state of optimally doped BSCCO, was subsequently confirmed and extended [193–195]. In interpreting the experimental data, a simple recipe, dubbed the ‘octet model’, was used to extract information about the single-particle dispersion from the peak locations in the FT-LDOS. The extracted Fermi surface and superconducting gap show good agreement with results from ARPES [195], which is remarkable, as STM is usually not a probe with momentum-space resolution. There are, however, a number of problems with the octet-model interpretation of QPI, and we will give a theoretical discussion in Section 5.5.

The presence of the QPI phenomenon poses a serious problem in the search for charge order: as doped cuprates are intrinsically dirty, the QPI signals are not weak and therefore are not easy to disentangle from modulations due to collective charge ordering, in particular if the charge order is only short ranged due to strong disorder pinning. Therefore, the experimental search for charge order concentrated on identifying non-dispersive peaks in the FT-LDOS $\rho(\vec{k}, E)$, in particular near the wavevectors $(\pi/2, 0)$, $(0, \pi/2)$ corresponding to period-four charge order as known from the 214 cuprates.

3.3.2. LDOS modulations

Spatial modulations in the dI/dV signal, suggestive of charge order, were first detected near the vortex cores in slightly overdoped BSCCO in an applied field of

7 T [196]. The spatial pattern resembled a checkerboard; for more details, see Section 3.5.3 below.

Subsequently, different measurements of the FT-LDOS in zero magnetic field in optimally doped and underdoped BSCCO led to some controversy: while Howald *et al.* [197,198] and Fang *et al.* [199] interpreted their data as evidence for an underlying charge-density modulation (co-existing with QPI features), Hoffman *et al.* [192] and McElroy *et al.* [193] asserted that their data are consistent with QPI, not showing signs of a CDW. In this debate, Howald *et al.* have pointed out that the peaks in the FT-LDOS which were associated with QPI in [192,193] display a much weaker dispersion below 15 meV compared to what is expected from the octet model (Figure 11). Whether this is simply a failure of the octet model or indeed evidence for charge ordering is difficult to decide; see Section 5.5. Moreover, Fang *et al.* [199] showed that the heights of the superconducting coherence peaks display a modulation very similar to that of the low-energy LDOS, with a period of $4.5 a_0$.

Unambiguous evidence for charge order (albeit with a short correlation length) came from LDOS measurements in the pseudogap regime of BSCCO by Vershinin *et al.* [200]. An underdoped BSCCO crystal with a T_c of 80 K, measured at 100 K,

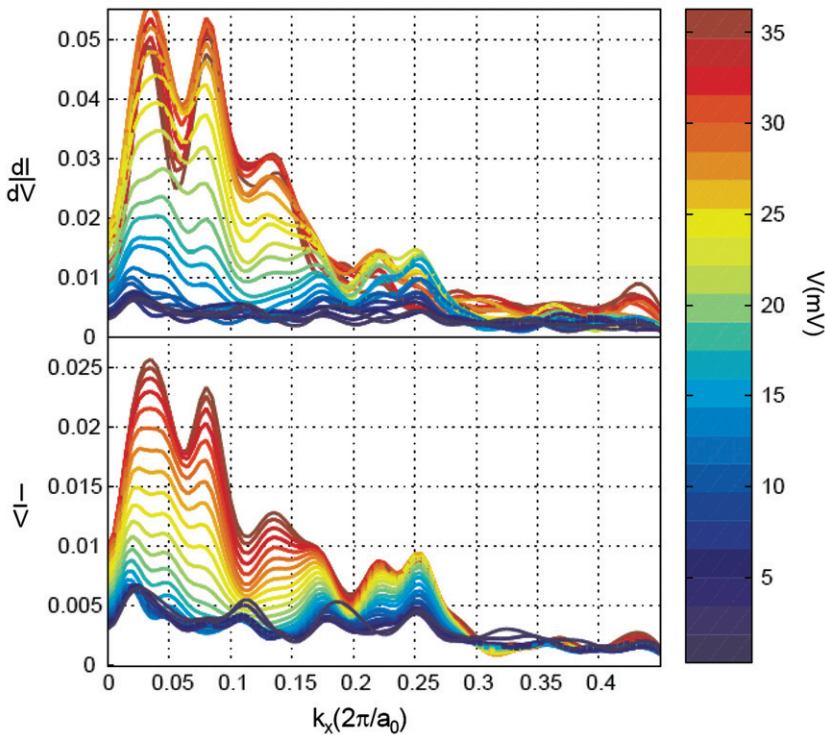

Figure 11. FT-LDOS data, $\rho(\vec{k}, E)$, of optimally doped BSCCO, taken at 8 K. Shown are line scans as a function of k_x along the $(1, 0)$ direction, and as a function of energy (colour scale). Top: LDOS (dI/dV). Bottom: LDOS integrated up to the given energy (I/V). The peak at $2\pi(0.25, 0)$ displays little dispersion. (Reprinted with permission from [197]. Copyright 2003 by the American Physical Society.)

displayed non-dispersive peaks in the FT-LDOS below 40 meV, corresponding to a modulation period of $4.7 a_0$; see Figure 12. The observed FT-LDOS signal was shown to be incompatible with QPI [200,201], essentially because the octet wavevectors q_1 and q_5 did not disperse at all. (The measured data below T_c displayed dispersing peaks, compatible with [192].) A plausible interpretation is that QPI signatures become progressively weaker with increasing temperature, as quasiparticles are ill defined in the pseudogap regime over a large fraction of the

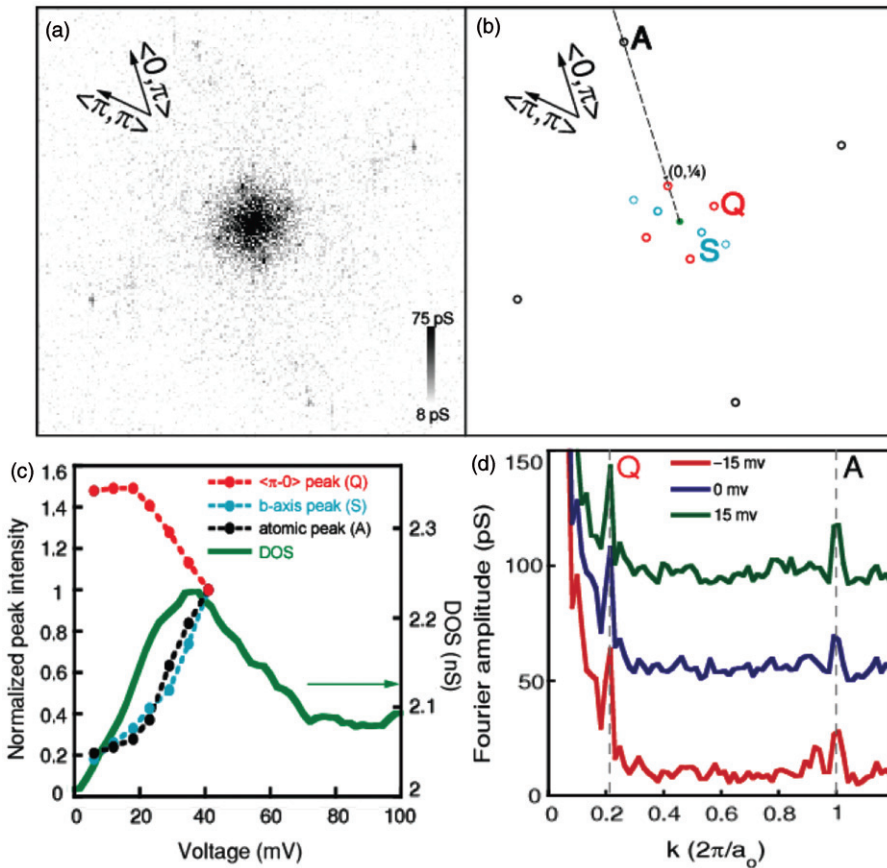

Figure 12. Fourier analysis of DOS modulations measured in slightly underdoped BSCCO ($T_c = 80$ K) in the pseudogap regime at 100 K. (A) Fast Fourier transform (FFT) of an unprocessed conductance map acquired over a 380 \AA by 380 \AA field of view at 15 mV. (B) The FFT has peaks corresponding to atomic sites (coloured black and labelled A), primary (at $2\pi/6.8a_0$) and secondary peaks corresponding to the b -axis supermodulation (coloured cyan and labelled S), and peaks at $\approx 2\pi/4.7a_0$ along the $(H, 0)$ and $(0, H)$ directions (coloured red and labelled Q). (C) The energy evolution of the peaks in (B), scaled by their respective magnitudes at 41 mV. (D) Two-pixel-averaged FFT profiles taken along the dashed line in (B) for the DOS measurement at 15 mV shown in (A) and measurements acquired simultaneously at 0 mV and -15 mV. The positions of key peaks are shown by dashed lines and labelled according to their locations in (B). (From [200], Science **303**, 1995 (2004), reprinted with permission from AAAS).

Brillouin zone. As a result, it becomes easier to identify signatures of CDW formation. Whether, in addition, charge order is enhanced in the pseudogap regime is unclear.

More recent STM measurements of various underdoped BSCCO samples have established that non-dispersive FT-LDOS peaks also occur in the superconducting state, namely at elevated energies above 30–40 meV. While those peaks were originally associated with pseudogap patches of the inhomogeneous sample [194], they have been recently argued to be generic features of the approach to the Mott insulator [202] (see also next subsection). A connection between strong gap inhomogeneities and the presence of non-dispersive FT-LDOS peaks has been pointed out in [203,204]: in both the superconducting and the pseudogap regimes, non-dispersive peaks occurred predominantly in strongly inhomogeneous samples or sample regions. This appears plausible under the assumption that pinning due to disorder plays a dominant role in inducing the static modulation.

A charge-order signal much stronger than that in BSCCO was identified in the low-temperature LDOS of underdoped samples of CCOC with dopings $x=0.08$ – 0.12 [135]. Here, the LDOS at all energies below the pseudogap energy of 100 meV displayed a clearly visible checkerboard modulation with spatial period four.²⁹ ARPES experiments on similar samples of CCOC detected nearly nested, but incoherent, antinodal Fermi surface pieces with almost doping-independent nesting wavevectors close to $(\pi/2, 0)$ and $(0, \pi/2)$. The authors proposed that these antinodal regions are responsible for charge ordering in the spirit of a weak-coupling scenario [206].

Very recently, non-dispersive FT-LDOS peaks at energies below 30 meV were reported in single-layer BSCCO-2201 [207]. The modulations displayed a doping-dependent spatial period between $4.5 a_0$ (underdoped) and $6.2 a_0$ (optimally doped). This tendency is opposite from the one of the CDW wavevector in the 214 compounds (where the modulation period becomes smaller with increasing doping), and consequently a weak-coupling scenario has been suggested as the origin of the modulations [207].

Field-induced LDOS signals near vortex cores have been investigated in more detail in BSCCO [208–210] and also observed in YBCO [211]; they will be described in Section 3.5.3 below.

In the experiments described so far, clear-cut evidence for (locally) broken rotation symmetry was lacking (although the data of both Hoffman *et al.* [196] and Howald *et al.* [197] indicate a weak local breaking of C_4 symmetry). Superficially, this might be more consistent with checkerboard than stripe order. However, as discussed in Section 2.7, pinning of stripes by impurities can result in checkerboard (instead of stripe) patterns, in particular if the clean system is on the disordered side of a stripe-ordering transition [65,66].

3.3.3. Tunnelling asymmetry

A critique which has been voiced against the analysis of modulations in dI/dV , as described in the last subsection, is related to the possibly position-dependent tunnelling matrix element in the STM experiment. The standard measurement protocol is to adjust the tip height at each position such that a constant current flows

at some (high) set-point voltage. In the presence of significant charge inhomogeneities, the tip height will then be modulated as a function of \vec{r} as well, rendering dI/dV inequivalent to the LDOS. Moreover, this effect will depend on the set-point conditions.

To separate physical modulations from set-point effects, it was proposed to study the LDOS ratios

$$Z(\vec{r}, E) = \frac{\rho(\vec{r}, E)}{\rho(\vec{r}, -E)}, \quad R(\vec{r}, E) = \frac{\int_0^E d\omega \rho(\vec{r}, \omega)}{\int_{-E}^0 d\omega \rho(\vec{r}, \omega)}. \quad (11)$$

The physical content of these ratios, which measure spectral particle-hole asymmetry, is non-trivial. For one-band models of weakly doped Mott insulators, both Z and R have been argued to be proportional to the hole density [212,213].

Maps of $R(\vec{r}, E)$, taken in underdoped BSCCO and CCOC, have been analysed by Kohsaka *et al.* [37]. The tunnelling asymmetry at 150 mV was found to be strongly inhomogeneous, with a spatial pattern interpreted as ‘electronic cluster glass’. A number of properties of the observed $R(\vec{r}, E)$ are indeed remarkable: (i) the modulations are centred on the Cu–O–Cu bonds and are strongest on the O (instead of Cu) sites, with a contrast of up to a factor of two. (ii) The modulation pattern locally breaks C_4 symmetry down to C_2 , i.e. uni-directional domains, suggestive of stripe segments, are clearly visible. (iii) The modulations in the R map of BSCCO and CCOC are essentially indistinguishable (although differences exist in the energy-resolved LDOS spectra). In both cases, the spatial correlation length of the modulation pattern is of order 10 lattice spacings. (iv) In both cases, the order co-exists with well-established superconductivity, with a T_c of 45 K and 21 K for BSCCO and CCOC, respectively.

Subsequently, maps of $Z(\vec{r}, E)$ were used to analyse QPI in slightly underdoped CCOC [190] and strongly underdoped BSCCO [202]. In CCOC, the spatial period-four modulations are so strong that QPI features are hard to detect in the LDOS [135]. In contrast, QPI peaks were observed in the LDOS ratio $Z(\vec{k}, E)$ below 20 meV [190]. The fact that Z is more sensitive to QPI features than the LDOS itself was rationalized by arguing that charge order causes modulations in the LDOS which are approximately in phase between positive and negative energies, whereas QPI modulations occur approximately in antiphase. In BSCCO, dispersing QPI peaks in $Z(\vec{k}, E)$ were observed at low energies as well [202]. However, above a doping-dependent crossover energy the $Z(\vec{k}, E)$ spectra change: some QPI peaks disappear, while others cease to disperse. Interpreting the dispersive peaks within the octet model suggests that the QPI signal exists for quasiparticles inside the antiferromagnetic Brillouin zone only [202]. The non-dispersive features at elevated energies correspond to a modulation period of approximately $4a_0$, with little doping dependence. Interestingly, the modulations in $Z(\vec{r}, E)$ appear strongest (as a function of energy) at the local pseudogap energy Δ_1 that is of order 100 meV.

Although a comprehensive understanding of the asymmetry maps $Z(\vec{r}, E)$ and $R(\vec{r}, E)$ is difficult, as it necessarily involves Mott physics, the described results strongly suggest that a tendency toward bond-centred stripe order is present at the surface of both underdoped BSCCO and CCOC. This stripe-like order, primarily visible at elevated energies, co-exists with well-defined low-energy quasiparticles and

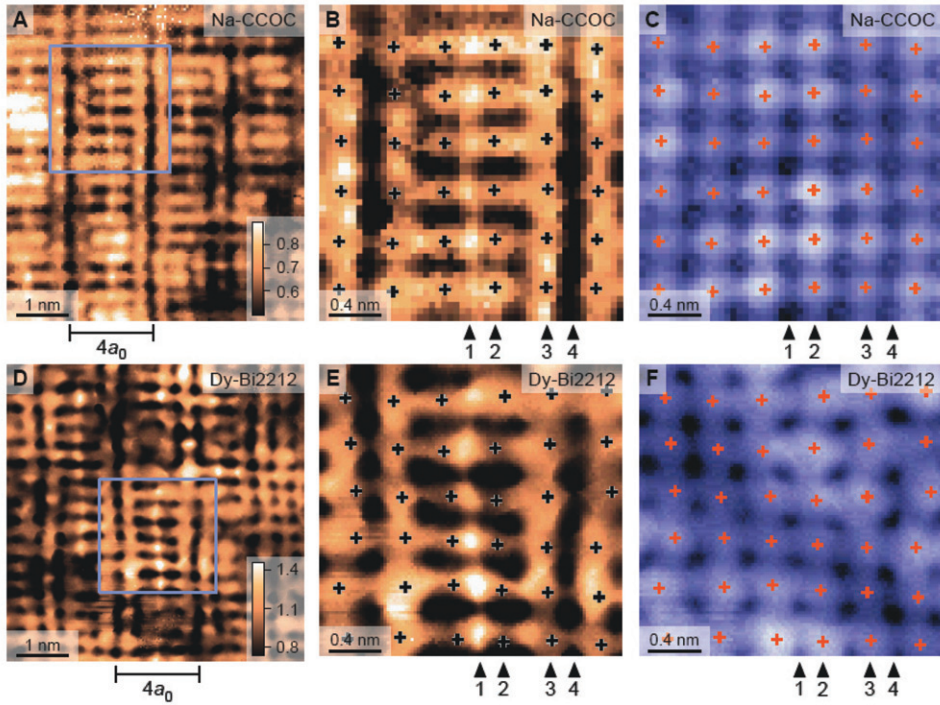

Figure 13. Valence-bond glass as seen in STM. (A) and (D): R maps of Na-CCOC and Dy-Bi2212, respectively (taken at 150 mV). The blue boxes in (A) and (D) indicate areas shown in panels (B), (C) and (E), (F). (B) and (E): Higher-resolution R maps within equivalent domains from Na-CCOC and Dy-Bi2212, respectively. The locations of the Cu atoms are shown as black crosses. (C) and (F): Constant-current topographic images simultaneously taken with panels (B) and (E), respectively. The markers show atomic locations, used also in (B) and (E). (From [37], *Science* **315**, 1380 (2007), reprinted with permission from AAAS).

bulk superconductivity.³⁰ In both BSCCO and CCOC, the charge order exists without long-range magnetic order, although spin-glass-like magnetism has been reported in CCOC [214]. The result in Figure 13, showing that the main modulation is on oxygen, suggests that a quantitative description requires a three-band instead of a one-band model for the CuO_2 planes.

3.4. Other probes

Besides neutron scattering and STM, a broad variety of other experimental techniques have been employed to detect and investigate ordering phenomena accompanied by lattice symmetry breaking. Here, we shall give a quick overview, without pretence of completeness.

3.4.1. Transport

Transport measurements have been used to search for tendencies toward order. Two possible signatures are obvious: (i) if the ordered phase is less conducting than the

disordered phase, then the resistivity will show an upturn below the ordering temperature. (ii) If the ordered phase globally breaks rotation symmetry, then the resistivity will develop an in-plane anisotropy.

With the exception of the small-doping insulating regime, i.e. $x < 0.055$ in LSCO, stripe phases appear generally conducting, i.e. are not of Wigner-crystal type. Temperature-dependent resistivity measurements often show a small upturn feature upon cooling below the stripe-ordering temperature T_{ch} . Although $d\rho/dT < 0$ at low T in stripe-ordered cuprates (above T_c), an exponential rise of the resistivity signalling insulating behaviour is never seen.

Optical conductivity measurements in LBCO-1/8 [215] find a residual Drude peak even in the charge-ordered regime at low T , which has been interpreted as a ‘nodal metal’ state, i.e. ungapped nodal quasiparticles co-exist with stripe order. This finding is consistent with the absence of a gap in earlier optical conductivity data taken on LNSCO-1/8 [216]. The presence of nodal quasiparticles in stripe phases is also compatible with results from photoemission and STM experiments [136,190,217]. Note that, on the theory side, arguments against [218,219] and in favour [36,220–222] of nodal quasiparticles in stripe phases have been put forward. For small stripe amplitude, the survival of nodal quasiparticles immediately follows from the fact that the ordering wavevector \underline{Q} does *not* connect the nodal points [47,222,223], while for larger stripe amplitude a substantial d -wave component of the charge order can protect nodal quasiparticles [36,224].

The optical conductivity data in LBCO-1/8 [215] show a rapid loss of spectral weight below 40 meV that occurs below about 60 K $\approx T_{\text{ch}}$, consistent with the development of an anisotropic gap. However, the existence of strong far-infrared peaks (between 20 and 100 cm^{-1}) at low temperatures, present in earlier data on LSCO and LNSCO [216,225] and interpreted in terms of stripe pinning [226], could *not* be confirmed. This disagreement has been tentatively attributed to surface problems [215].

A detailed resistivity study of LSCO at finely spaced dopings [227] identified specific doping levels, defined by peaks of the resistivity at fixed temperatures of 50 and 100 K as a function of doping. These peaks, albeit being weak, have been interpreted as magic doping fractions 1/8, 1/16, 3/16, 3/32, and 5/32, and suggested to be a signature of a hierarchy of checkerboard charge-ordered states. While this idea is interesting, other measurements in the 214 materials are more consistent with stripe instead of checkerboard order. The presence of special commensurate doping levels with enhanced ordering is also expected for lattice pinning of stripes, although the set of special doping fractions may be different.

Let me now turn to more direct ordering signatures. States with broken in-plane 90-degree rotation symmetry will display anisotropic transport properties, e.g. a d.c. resistivity tensor with $\rho_{xx} \neq \rho_{yy}$. This applies both to nematic and to stripe phases but, as discussed in Section 2.7, requires a single-domain sample. Hence, de-twinned YBCO is again the prime candidate. The magnitude of the anisotropy will depend on details of the order and the electronic scattering mechanisms: a metallic nematic state has a full Fermi surface (the same applies to most small-amplitude stripe states); hence, velocity and scattering anisotropies become important.

In-plane resistivity anisotropies in de-twinned YBCO with dopings $\delta = 0.35$ –1 have been investigated by Ando *et al.* [188]. While an anisotropy is present for all

temperatures and dopings due to the presence of the CuO chains in this material, the anisotropy decreases with cooling below 200 K for $\delta > 0.6$, but increases for $\delta < 0.6$. This effect is particularly significant for $\delta = 0.35$ and 0.45 , where the ratio ρ_a/ρ_b increases from 1.3 at room temperature to 2–2.5 at low T . This result is consistent with the onset of nematic order inferred from neutron scattering in YBCO-6.45 [91]; see Section 3.2.4. Note that the presence of a *sharp* onset temperature cannot be expected, because rotation symmetry is broken by the orthorhombic distortion of the crystal from the outset.

In stripe-ordered 214 compounds, global resistivity anisotropies cannot be observed, due to the plane-to-plane alternation in the stripe direction in the LTT phase. Noda *et al.* [228] instead measured magnetotransport in stripe-ordered LNSCO at various doping levels. For doping $x < 1/8$, the data show a distinct drop of the Hall coefficient at a temperature of order 80 K where stripe charge order is believed to set in. This has been interpreted as evidence for one-dimensional charge transport deep in the stripe-ordered phase of LNSCO for $x < 1/8$, with a crossover to more two-dimensional transport for $x > 1/8$. However, subsequent theoretical work indicated that this picture is too simple: a nearly vanishing Hall coefficient can be obtained in a quarter-filled stripe phase independent of the total doping level, not as a result of one-dimensional transport, but of an approximate particle–hole symmetry at this particular stripe filling [229,230].³¹ A rapid drop in the Hall coefficient upon cooling has also been observed in LBCO-0.11 [233], with the Hall coefficient becoming negative at lowest temperatures. A simplistic interpretation would be in terms of electron pockets arising from band backfolding [234], but correlation effects may again change the picture [230].

Measurements of the Nernst effect in both LNSCO and LESCO showed a distinct low-temperature enhancement of the Nernst signal for dopings between 0.12 and 0.20, with the signal onset occurring at a temperature T_v which tracks the pseudogap temperature [235]. (Interestingly, the values of T_v of LSCO-0.12 and LESCO-0.12 are essentially equal, around 140 K.) As T_v roughly follows the onset of stripe order, the Nernst signal was interpreted as evidence for a stripe-induced Fermi-surface reconstruction. However, the present data appear as well consistent with a pseudogap-induced Nernst signal of non-stripe origin. Measurements at lower dopings might help to disentangle these possibilities.

3.4.2. Photoemission

Angle-resolved photoemission spectroscopy (ARPES) is the method of choice to obtain momentum- and energy-resolved information on the single-electron spectral function.³² Compared to neutron scattering, ARPES is only sensitive to a surface layer of the sample with a thickness of order 5–20 Å, depending on the photon energy. Quality and resolution of ARPES data have improved tremendously over the past decades, although the current ARPES energy resolution, being typically 2–10 meV, is not as good as that of state-of-the-art neutron scattering. An experimental problem is that ARPES requires samples with high-quality surfaces; those are routinely available for BSCCO and CCOC. Extensive ARPES studies have also been performed on a number of 214 cuprates, with by now comparable data

quality. In contrast, YBCO suffers from a charge imbalance at the surface, rendering the interpretation of corresponding ARPES difficult.

I start with a description of a few general features of ARPES spectra on underdoped cuprates, primarily obtained on BSCCO crystals. A common observation [25,26,206,236,237] is that low-energy electronic states along the diagonal (nodal) direction in momentum space appear to be rather well defined, i.e. produce sharp peaks in energy-distribution curves (EDCs). In contrast, states near $(\pm\pi, 0)$ and $(0, \pm\pi)$ (antinodal points) are broad and appear gapped even above T_c . The disparate behaviour of the two regions in momentum space, also dubbed ‘nodal–antinodal dichotomy’, is also reflected in the temperature dependence of the line widths: upon lowering T , nodals become sharper, while antinodals tend to be broader.

Below T_c , experiments find a gap consistent with d -wave symmetry, sometimes mixed with higher harmonics such that the gap near the nodes is smaller compared to a pure d -wave shape. Moving into the pseudogap regime above T_c , antinodals remain gapped, whereas near-nodal states are essentially gapless, leading to apparent segments of the Fermi surface. These observations lead to the concept of ‘Fermi arcs’, with a temperature- and doping-dependent arc length [237]. From theoretical studies, it has been proposed that the arcs may in fact be Fermi pockets centred along the nodal direction, with the outer part of the pockets being nearly invisible to ARPES due to matrix-element effects [238,239]. The distinct temperature and doping dependence of the antinodal and near-nodal gaps has also prompted proposals of a two-gap scenario, with the gaps in the two regions in momentum space being caused by different underlying physics [240].

The absence of a well-defined antinodal quasiparticle has sometimes been interpreted as (indirect) evidence for ordering tendencies (e.g. of CDW type) primarily carried by antinodals [206], which could be consistent with a RPA picture of CDW formation. However, opposite experimental views have also been put forward [241].

We now turn to the question of how ARPES spectra are directly affected by symmetry-breaking order: broken rotation symmetry should be visible directly in momentum-resolved data of properly aligned crystals, and broken translation symmetry should lead to Bragg gaps and multiple bands via band backfolding.

To my knowledge, unambiguous evidence for spontaneously broken rotation symmetry has not been detected in cuprate ARPES to date. As discussed above, the simultaneous presence of domains with different preferred directions – either in a single plane or in adjacent planes – makes rotation symmetry breaking difficult to observe (unless the experiment would be sensitive to the topmost CuO_2 layer only, which in addition had to be single domain). The exception would again be YBCO, with complications arising from the presence of CuO chains; however, high-quality photoemission data for underdoped YBCO, showing the full temperature dependence of the spectrum, is not available to my knowledge.

With broken translation symmetry (or other stripe signatures) in ARPES, the situation is more involved. An early experiment on stripe-ordered LNSCO-0.12 [242] at 20 K has found distinct signatures near the Fermi energy, namely a cross-shaped intensity distribution in the Brillouin zone and no evidence for nodal quasiparticles. These features were attributed to stripes with strong charge modulation; in

particular, the straight horizontal and vertical Fermi-surface pieces near the antinodal points were interpreted as evidence for prominent one-dimensional behaviour.³³ This view was subsequently supported by model calculations which started from weakly coupled chains or ladders and *assumed* a strong one-dimensional-like modulation (Section 5.4). However, the results of [242] remained controversial [244–246], and later experiments with improved samples and energy resolution could neither verify the strong cross-shaped intensity pattern nor the absence of nodal quasiparticles [245]; instead, Fermi arcs were found at 15 K above $T_c = 7$ K [246]. However, clear-cut stripe signatures were not detected.

For stripe-ordered LBCO-1/8, an ARPES study [136] at 16 K, much below the charge-ordering temperature, also failed to detect signatures of stripe-like superstructures, but instead reported an anisotropic gap along the Fermi surface, with angle dependence being consistent with a *d*-wave form factor. A recent higher-resolution experiment [247] mainly confirmed this data, but also indicated that the gap slope changes rather abruptly along the Fermi surface, suggestive of a two-component gap. While the large antinodal gap may be interpreted in terms of pseudogap physics, the origin of the smaller near-nodal gap is unclear at present, with fluctuating *d*-wave pairing [43] or *d*-wave stripe order [36] being two candidates.

Other recent ARPES measurements are worth mentioning: data obtained on stripe-ordered LSCO-1/8 [217] displayed weak signatures of both rotation symmetry breaking and band backfolding, which may be consistent with the expected period-four charge order. However, not all features are consistent with model calculations (Section 5.4). For stripe-ordered LNSCO-1/8, Chang *et al.* [246] verified the existence of Fermi arcs and, in addition, observed a second Fermi surface crossing near the Brillouin-zone diagonal, suggestive of band backfolding leading to a Fermi-surface pocket. The location of this second branch appears consistent with (π, π) order, i.e. a unit-cell doubling. The branch is visible up to 110 K, i.e. far above the charge-ordering and LTT transitions, and a similar branch is seen in LSCO-0.12 (but not at other LSCO doping levels). We note that hints for the existence of Fermi-surface pockets have also been detected in ARPES in the pseudogap regime of underdoped BSCCO [248], however, with the pocket *not* being centred around $(\pi/2, \pi/2)$. At present, the explanation of these observations is open.

In summary, a satisfactory experimental verification of the theoretical expectation for electronic spectra of stripe phases is still missing. Clearly, more experiments are called for, with candidate materials being the stripe-ordered 214 materials, studied systematically as a function of doping, temperature, and field, and underdoped YBCO, where signatures of rotation symmetry breaking have already been detected in neutron scattering.

3.4.3. μ SR, NMR, and NQR

Techniques sensitive to local properties have been very useful in characterizing ordering tendencies in cuprates. μ SR has been used to detect magnetic order via static (or slowly fluctuating) hyperfine fields; magnetic ordering as determined by μ SR typically gives lower ordering temperatures T_{sp} as compared to elastic neutron scattering (e.g. Figure 4), due to the different frequency windows of the

two techniques.³⁴ μ SR also allows one to determine the magnitude of the magnetic moment relative to some known reference (e.g. the undoped parent compound) as well as the volume fraction of the order. For striped 214 compounds, the moment size is typically found to be half of that in the undoped compound, but with reduced volume fraction [108,109]. μ SR has been used to map out the magnetic phase diagram of LESCO, where spin stripe order replaces superconductivity over a large doping range [55,110], as well as of YBCO, LSCO, and LBCO [75,249].

NMR and NQR provide related information and have been used extensively in the context of stripes. The broadening of NMR lines at low temperature in LSCO [250,251] provides evidence for local spatial inhomogeneities. NQR measurements have detected a so-called ‘wipeout effect’, i.e. the gradual loss of the Cu NQR signal below some temperature. While this was originally interpreted as a direct measure of charge stripe order [252], subsequent work has established that the wipeout is due to a slowing down of spin fluctuations which accompanies the tendency toward stripe order [253–255].

Subsequent NMR/NQR studies provided details about the spatial distribution of doped holes [189,256,257] in LSCO and YBCO, giving evidence for spatial inhomogeneities at low doping. In underdoped YBCO, with oxygen content below 6.4 and located close to the transition to the insulator, μ SR has detected static magnetic order of glassy character which co-exists with superconductivity [91,258]. For YBCO at larger doping, it has been argued from NQR measurements that charge inhomogeneities arise only from the presence of local oxygen vacancies [259]; this would be consistent with a SDW and/or CDW critical point being located at very small doping. A particularly remarkable finding is that of two inequivalent planar O sites, with only one type of Cu site, in YBCO over essentially the entire doping range [189]. This interesting result may be related to the tendency toward electronic nematic order. Unfortunately, a detailed experimental study of the temperature dependence of oxygen NMR/NQR has not been performed to date. Together with an in-depth theoretical analysis, this would be highly revealing about nematic ordering. NMR measurements have also exploited the field dependence of magnetism in YBCO [260,261]; see Section 3.5.3 below.

NMR has been as well applied to LESCO [262,263], which is known to display *static* stripes, with charge order setting in around 75 K at $x = 1/8$. The results show a distinct change in the O NMR spectra below 80 K, and have been interpreted [263] in terms of a correlation between local hole doping and domain walls in the spin modulation, as expected from stripe phases. Also, the static stripe order and/or the LTT distortion characteristic of LESCO apparently act to suppress the very slow spin fluctuations, which are present in LSCO, in favour of ordered magnetism [262,263].

3.5. Relation to superconductivity

The experiments described so far have established the existence of stripe-like order in certain underdoped compounds, and the data suggest that the phenomenon is in fact common to a variety of cuprate families. Then, a central question is about the

relation between stripes and superconductivity. A number of relevant experiments have been performed that will be summarized in the following. A detailed theoretical discussion will be given in Section 5.6.

3.5.1. T_c suppression and $1/8$ anomaly

Do stripes promote or inhibit superconductivity? First information can be obtained by looking at the transition temperatures of both ordering phenomena. The bulk superconducting T_c as a function of doping follows the well-known parabolic dome shape – this applies in particular to compounds with little stripe signatures, e.g. multilayer BSCCO. In contrast, in the single-layer 214 materials which tend to stripe formation, the situation is different: the superconducting materials LSCO and LBCO display a pronounced T_c suppression at approximately $1/8$ doping, first observed in LBCO [71] (which was later found to display static stripe order). This phenomenon has been termed the ‘ $1/8$ anomaly’. If the LTT distortion is stabilized by co-doping as in LNSCO and LESCO, then superconductivity is replaced by non-superconducting stripe order over a large part of the doping range. Notably, bilayer YBCO also displays features which may be of similar origin as the $1/8$ anomaly in LSCO: the doping dependence of T_c in YBCO shows a shoulder near oxygen content 6.4, and the penetration depth is found to have a distinct maximum [264].

As stripe order is known to be particularly strong near $1/8$ doping, the $1/8$ anomaly is commonly attributed to stripes *competing* with superconductivity. In line with this interpretation, most cuprate materials display *either* quasi-long-range stripe order (like LESCO and LNSCO for $x \leq 1/8$) *or* well-developed bulk superconductivity. Exceptions, with static stripes apparently co-existing with superconductivity at lowest T , are LBCO near $x = 1/8$ as well as LNSCO and LESCO at larger hole doping, $x \gtrsim 1/8$.³⁵ In LSCO with $x \leq 1/8$ superconductivity co-exists with quasistatic incommensurate spin order, but here no direct evidence of charge order has been reported. In superconducting LSCO, spin order can be induced for larger x by applying a magnetic field; see Section 3.5.3. In underdoped BSCCO and CCOC, the signatures of charge order seen by STM co-exist with well-developed superconductivity.

For LBCO with $0.11 \leq x \leq 0.15$, the stripe-ordering temperature is above the superconducting T_c . The most extensive data set is available at doping $x = 1/8$, displaying a remarkable hierarchy of temperature scales [73,266], which demonstrates that the physics is far more complicated than a simple competition of two ordering phenomena would suggest. The structural transition to the LTT phase is located at 55 K, immediately followed by the charge-ordering transition around 54 K. Spin order sets in around 42 K, accompanied by a large drop in the in-plane resistivity ρ_{ab} . However, ρ_{ab} only vanishes below 16 K, whereas ρ_c vanishes below 10 K. Finally, a bulk Meissner effect is seen below 4 K. This set of highly non-trivial data is puzzling: in addition to competing orders, it likely involves dimensional crossover and disorder effects. The temperature regime above 10 K has been interpreted in terms of fluctuating 2d superconductivity, and we will come back to this in Section 5.6.2. A detailed experimental discussion is given in [73].

The competition between superconductivity and stripes, which are stabilized by the LTT distortion of some of the 214 compounds, is visible in a number of other

effects. In LESCO, where stripes exist for $x < 0.2$, the oxygen isotope effect on the superconducting T_c was studied in [68]. For a non-stripe-order $x = 0.24$ sample essentially no isotope effect on T_c was seen, whereas T_c decreased significantly by 1.5 K in an $x = 0.16$ sample upon substituting ^{16}O by ^{18}O . A plausible interpretation is that the isotope substitution primarily strengthens stripe order, thereby suppressing superconductivity. This would then also be a nice confirmation of stripe–lattice coupling, although a detailed modelling is not available.

Related are the pressure studies of 214 compounds in [58,116,267–270]. Hydrostatic pressure applied to stripe-ordered LNSCO-0.12 leads to a large increase of the superconducting T_c [268,270]; similar data have been obtained for LBCO [116,267] and LESCO [269]. Uni-axial in-plane pressure increases the superconducting T_c in both non-stripe-ordered LSCO and stripe-ordered LESCO and LNSCO. However, while the pressure directions $[1\ 0\ 0]$ and $[1\ 1\ 0]$ are equivalent for LSCO, there is a significant anisotropy for stripe-ordered LESCO-0.16 [58], with the T_c increase occurring for pressure along the $[1\ 1\ 0]$ direction. From these experiments, it is believed that pressure reduces the tilt angle of the CuO_6 octahedra, i.e. tends to stabilize the orthorhombic symmetry of the lattice, thereby suppressing stripe order and hence enhancing superconductivity. The maximum T_c is typically reached at high pressures in the HTT phase [270] when the CuO_2 planes are flat. Interestingly, the pressure-induced increase in T_c is rather slow for $x = 1/8$ as compared to $x = 0.12$ or 0.13 [267], and signatures of stripe order have been found to survive in the HTT phase of LBCO-1/8 [116].

3.5.2. Temperature dependence of stripe signatures

Insight into the interplay of ordering phenomena can be gained by studying their temperature dependence. Distinct behaviour is found depending on whether stripes or superconductivity dominate.

We begin with the materials showing well-developed stripe order according to scattering probes. For LBCO with $0.11 \leq x \leq 0.15$, LNSCO, and LESCO charge order sets in below the LTT transition followed by quasistatic spin order at lower T , and superconductivity with a very small (or zero) T_c . While $T_{\text{ch}} \lesssim T_{\text{LTT}}$ in LBCO and LNSCO, the two transitions are well separated with $T_{\text{ch}} < T_{\text{LTT}}$ in LESCO. All compounds have $T_{\text{sp}} < T_{\text{ch}}$, i.e. charge order exists without spin order.³⁶ No appreciable changes of charge and spin order have been reported upon crossing T_c .

The materials LSCO-0.12 [94] and $\text{La}_2\text{CuO}_{4.12}$ [86], displaying SDW order (without reported signatures of charge order), share an interesting feature: within the experimental accuracy, the superconducting T_c equals T_{sp} . This may be related to a property of LBCO-1/8 noted above: the spin-ordering transition at T_{sp} is accompanied by a large drop in the in-plane resistivity (but bulk superconductivity is not reached here). Whether these findings are coincidental or rather signify a positive correlation between magnetic order and pair formation is unclear at present. Note, however, that a magnetic field separates T_{sp} from T_c in $\text{La}_2\text{CuO}_{4.12}$ [271] and T_{sp} from the resistivity drop in LBCO-1/8 [266]. Phase separation has been under discussion for $\text{La}_2\text{CuO}_{4+\delta}$ [105]; interestingly, a theoretical scenario based on phase co-existence of *competing* SDW and superconducting orders has been shown to allow for $T_c = T_{\text{sp}}$ for a range of parameters [106].

We now turn to the temperature dependence of incommensurate spin excitations. For stripe-ordered LBCO-1/8, the evolution of the low- T hour-glass spectrum was studied in [272]. The low-energy incommensurate signal is well visible at 65 K above $T_{\text{ch}} \approx 55$ K, but deteriorates at 300 K. However, the upper excitation branch above 50 meV changes little from 5 K to 300 K. This was interpreted as evidence for a stripe liquid in [272]. In LSCO, the temperature dependence of the excitation spectrum is similar: while excitations at high energies display only a weak temperature dependence, the low-energy excitations become much more structured at low T . While in optimally doped LSCO this crossover is tied to T_c [172], it occurs at a higher temperature in underdoped LSCO-0.085, which has been attributed to the pseudogap [164]. Remarkably, incommensurate excitations below T_c are even seen in overdoped LSCO [174], but disappear for doping $x=0.30$ outside the superconducting dome.

In optimally and slightly underdoped YBCO, a clear hour-glass dispersion with a sharp resonance at (π, π) is observed at low T . In YBCO-6.95, the lower branch disappears completely above T_c , with damping being rather strong [170]. In YBCO-6.6 with $T_c=61$ K, the low- T hour glass is replaced by a ‘Y’-shaped dispersion at 70 K, and the resonance intensity is strongly reduced [169]. Turning to strongly underdoped YBCO, a ‘Y’-shaped dispersion is seen in YBCO-6.45 ($T_c=35$ K) both above and below T_c , with the low-energy intensity being strongly enhanced at low T ; however, this increase does not appear tied to T_c [91].

It is worth noting an interesting aspect of the temperature dependence of spin fluctuations: while in optimally and overdoped compounds, cooling and in particular the onset of superconductivity usually reduce the magnetic low-energy spectral weight (i.e. often a clear spin gap opens below T_c), this is not the case in strongly underdoped materials, where instead magnetism appears enhanced.

Finally, we briefly discuss the CDW signatures as detected with STM. Here, only a few studies at elevated temperatures are available and restricted to BSCCO [200,204]. The data indicate robust period-four CDW features in the pseudogap regime, likely pinned by sample inhomogeneities. The comparison with data obtained at low T is complicated by the signatures of quasiparticle interference at low T , which are weak or absent at elevated T : at low T , it is difficult to assign peaks in the FT-LDOS uniquely to either quasiparticle interference or charge order (while this ambiguity does not exist above T_c); see Section 3.3. Whether this implies that CDW tendencies are enhanced in the pseudogap regime as compared to the low- T superconducting phase is not known.

While a one-line summary is difficult, a common feature seems that in underdoped compounds the ordering tendencies develop below the pseudogap temperature (although long-range order may set in only at very low T). Moving toward optimal doping, ordering tendencies weaken, and the influence of the superconducting T_c becomes more significant, with strongly damped behaviour above T_c .

3.5.3. Magnetic field tuning of order

The application of a c -axis magnetic field to superconducting cuprates has been found to enhance the tendency toward spin and charge order in a variety of cuprates.

These experiments provide strong evidence for a competition of stripes and superconductivity, as will be discussed below. The concrete modelling of this competition is described in Section 5.6.1.

A series of experiments is concerned with enhanced magnetism in an applied field. Particularly striking are low-temperature neutron-scattering experiments on 214 compounds. Where well-developed superconductivity and quasistatic incommensurate spin order co-exist, the latter is found to be significantly enhanced by a field of order 10 T. This applies to LSCO with $x \lesssim 1/8$ [113,171,273,274] and to $\text{La}_2\text{CuO}_{4+\delta}$ [271,275]. For LSCO-0.10, the ordered moment increases from $0.03 \mu_B$ at zero field to $0.15 \mu_B$ per Cu at 14.5 T [273]. Inelastic measurements show that the spectral-weight transfer is restricted to energies below 1.5 meV, albeit with a non-trivial temperature dependence [171]. In superconducting compounds without quasistatic order, but located close to a magnetic instability, an applied field can reduce the gap to spin excitations and eventually drive the system into a magnetically ordered state. This is again nicely seen in LSCO [172,274,276–278]; see Figure 14 for data from LSCO-0.145 [274]. For this composition, with $T_c = 36$ K, inelastic neutron scattering show that the low-temperature spin gap decreases continuously as a function of the applied field and closes at about 7 T, consistent with a field-induced

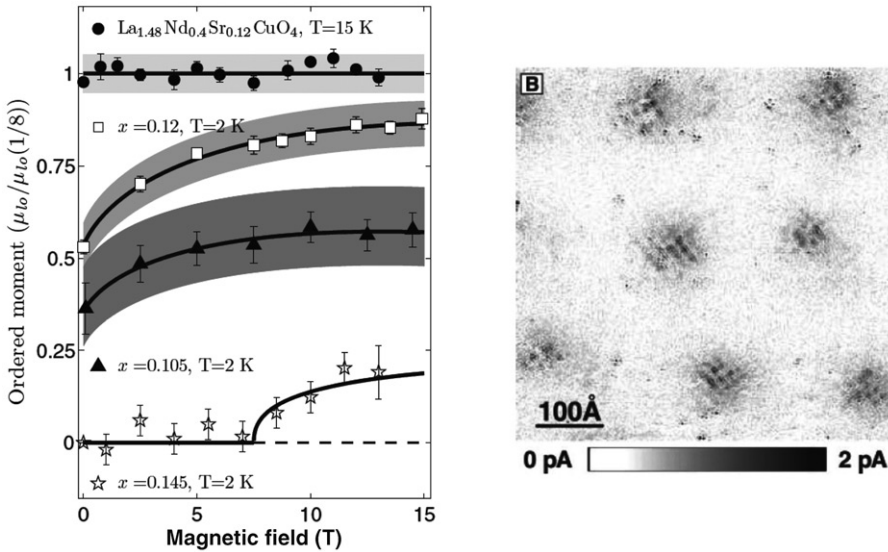

Figure 14. Left: field tuning of magnetic order in LSCO (reprinted with permission from [274]. Copyright 2008 by the American Physical Society). Shown are the field dependences of the elastic neutron scattering intensity at Q_s for LSCO with $x=0.105$, $x=0.12$, and $x=0.145$ and LNSCO-0.12. The solid lines are fits to the theory of Demler *et al.* [441]; see equation (17) in Section 5.6.1. Moment sizes are plotted relative to LNSCO-0.12; the moments at zero field were estimated from μSR and the grey colours indicate the corresponding errors. The LSCO-0.145 data are presented in arbitrary units. Right: low-energy LDOS, integrated between 1 and 12 meV, of slightly overdoped BSCCO in a field of 5 T, as measured by STM (from [196], *Science* **295**, 466 (2002). Reprinted with permission from AAAS). A checkerboard-like modulation around each vortex is clearly visible.

quantum critical point [278]. In μ SR experiments on 214 compounds field-enhanced magnetism is observed as well [76,274].

In contrast to these observations of field-enhanced order, in compounds with well-established stripes the field effect in neutron scattering is either weak, as in LBCO-1/8 [279], or absent, as in LBCO-0.095 [74], LNSCO-0.12 [274], and LNSCO-0.15 [280]. High-resolution X-ray scattering in LBCO-1/8 found a slight field enhancement of the correlation length of the charge order, but no measurable increase of the intensity [281]. Note, however, that transport experiments on LBCO and LNSCO have been interpreted in terms of field-enhanced charge order [282,283].

Oxygen NMR experiments in fields up to 42 T, mainly performed on YBCO, found two components with distinct temperature dependences in the spin-lattice relaxation rate [260,261]. The results were interpreted as enhanced antiferromagnetic fluctuations in the vortex cores, and have been linked to the enhanced magnetism in neutron scattering, described above.

A clear-cut neutron-scattering observation of field-enhanced static order in YBCO is that of Haug *et al.* [284] in de-twinned YBCO-6.45. At 2 K, the quasi-elastic intensity at incommensurate wavevectors was found to increase by a factor of two from zero field to 15 T, with the intensity increase $I(B)$ being approximately linear. In turn, the inelastic response between 2.5 and 4 meV decreased with field. From μ SR, the zero-field ordered moment in YBCO-6.45 is rather small, about $0.05 \mu_B$ at 2 K, indicating that YBCO-6.45 is closely located to a magnetic QCP.

A search for field-induced ordering with the additional advantage of spatial resolution has been performed using scanning tunnelling microscopy. Hoffman *et al.* [196] observed a checkerboard modulation in the local density of states in slightly overdoped BSCCO in an applied field of 5 T; see Figure 14. The LDOS, integrated over an energy window between 1 and 12 meV, showed a modulation with period $4.3a_0$ around each vortex, with a decay length of approximately $8 a_0$, significantly larger than the vortex-core size.

As with the zero-field modulation, it is interesting to check whether the spatial periodicity of the field-induced modulation is energy dependent or not. For BSCCO, Levy *et al.* [208] reported an energy-independent modulation with period $(4.3 \pm 0.3)a_0$ and four-fold symmetry. Matsuba *et al.* [209] detected a small breaking of the C_4 symmetry toward C_2 , and furthermore emphasized that the modulations at positive and negative biases are in antiphase. In optimally doped YBCO, STM experiments in a field of 5 T also found signatures of charge order with a period of $(4.25 \pm 0.25) a_0$ [211]. While these experiments suggest field-induced CDW order near the vortices, a recent detailed analysis of quasiparticle interference in a field in CCOC [210] was interpreted differently: the field enhancement of the QPI vectors q_1 and q_5 may also induce a checkerboard-like structure in the LDOS.

At this point, a crucial difference between the spin and charge channels in an applied field has to be emphasized: while static order in the spin channel is necessarily accompanied by spontaneous symmetry breaking, this is not for the case for charge fluctuations: those are pinned by the vortices which break the lattice translation symmetry and couple linearly to the CDW order parameter, similar to impurities. Hence, incommensurate fluctuations (in either the spin or the charge channel), which would be gapped in the absence of vortices or impurities, cause weak inhomogeneous modulations in the *charge* channel (i.e. of both the density and the

LDOS) due to pinning. In such a case, the LDOS modulations are *not* expected to be energy independent [285,286]; see Section 5.5.

Summarizing, in superconducting compounds where spin or charge order in zero field is weak or absent (but ‘almost’ ordered), an applied magnetic field operates to stabilize the order, whereas fully developed stripe order displays little field dependence. In principle, the physical origin of these phenomena could be either a *direct* coupling of the field to the spin/charge order parameter, or an *indirect* coupling where the field-induced vortices in the superconducting order parameter shift the balance between superconductivity and stripe order toward stripes. The strength of the field effect and the nearly linear increase of the order parameter with field point toward the second, *indirect*, possibility, because effects of a direct coupling between field and CDWs/SDWs would be quadratic in the field. Indeed, a phenomenological theory based on competing order parameters [441,442] accounts for a large part of the data; see Section 5.6.1 and Figure 14.

Finally, we note that, for electron-doped cuprates, reports both pro [287, 288] and contra [289] field-enhanced magnetism are in the literature. However, in all cases the spin correlations were found at the commensurate wavevector (π, π) .

3.6. Glassy behaviour

Glassy behaviour, usually arising from a manifold of low-lying many-body states which are separated by large energy barriers, has been seen in a variety of underdoped cuprates at low temperatures. While canonical spin-glass physics arises in spin systems under the influence of both disorder and geometric frustration, the situation in cuprates is more involved due to the presence of charge carriers.

A spin-glass phase has been identified early on in LSCO in the insulating doping range $0.02 < x < 0.055$ [290–292]. Irreversibility and glassy freezing, as evidenced e.g. in magnetization and a.c. susceptibility, are seen below temperatures of 5–10 K. Remarkably, similar glassy behaviour is also seen for larger doping, where spin-glass order appears to co-exist with superconductivity [249,250,293]. Taking together NMR and NQR results with those of neutron scattering, one concludes that this phase is not a ‘simple’ spin glass with little spatial correlations, but instead displays well-defined incommensurate antiferromagnetic correlations. This has been dubbed ‘cluster spin glass’ [52,290].

In fact, the incommensurate magnetic order in the 214 compounds as well as in underdoped YBCO is characterized by a wide regime of very slow fluctuations. The best indication is that the apparent ordering temperatures extracted from different probes are significantly different: in elastic neutron scattering, the onset of quasistatic order is often seen at temperatures a factor of two (or more) higher than the onset of order in μ SR. Moreover, the ordered state is often characterized [98,112,163] by only medium-range magnetic correlations and sometimes even by almost isotropic spin orientations (dubbed ‘central mode’ behaviour by Stock *et al.* [163] for YBCO). All these properties point toward the glassy nature of the incommensurate order. The slowing down of spin fluctuations in the low-temperature limit has been argued to persist essentially up to optimal doping

[293–295]. Spin-glass-like behaviour was also reported in CCOC in the doping range $0.05 < x < 0.12$; for $x = 0.12$ it co-exists with superconductivity [214].

A number of observations have also been attributed to glassy behaviour in the *charge* sector. In the insulating regime of LSCO, resistivity noise measurements suggest the existence of a charge glass, but only below 0.3 K, i.e. far below the spin-freezing temperature [296]. This is supported by detailed impedance spectroscopy in LSCO-0.03 [297]. For stripe-ordered LESCO, NMR experiments [255] revealed a distinct slowing down of the spin dynamics below 30 K (whereas glassy spin freezing only appears at 5 K) – this was attributed to a glassy ‘stripe liquid’ forming at 30 K, which in turn slows down the spins. In addition, resistivity measurements in LSCO in both the insulating and superconducting regimes have been interpreted in terms of glassy behaviour in the charge sector; see [295] for a discussion.

Finally, the STM results of Kohsaka *et al.* [37] suggest the existence of a period-four valence-bond glass in BSCCO and CCOC, based on the fact that the observed order is static, but short ranged. However, dynamical aspects of glassy behaviour were not studied there.

On the theory side, relatively little work has been done to investigate these collective glass states. Glassy behaviour in the charge sector is not unexpected, given the presence of strong collective effects in the spin-singlet channel, i.e. valence bonds and stripes, which couple linearly to disorder of potential-scattering type. The vast amount of literature on the random-field Ising model is relevant in this context; see [62] for an overview. However, the dynamics in the quantum regime is not well understood. The interplay of singlet formation and disorder has recently been investigated in a large- N framework and shown to lead to a distinct valence-bond glass phase [298].

The origin of glassy behaviour in the spin sector is clearly related to carrier doping, as the underlying square-lattice structure of cuprates is unfrustrated. In the insulating regime at low doping, a picture [118] of holes that are localized at random positions and induce local spiral distortions of the spin background [117,299] appears appropriate. At higher doping, the situation is less clear. However, it is conceivable that ordering tendencies in the charge sector, which are short ranged due to quenched disorder, plus competing interactions cause frustration in the spin sector, driving it glassy.

We note that behaviour reminiscent of randomness-induced glassiness can even arise in the absence of quenched disorder, i.e. purely from interactions. This remarkable phenomenon has been theoretically demonstrated in [64] in a simple stripe model with competing (i.e. frustrated) interactions, but is poorly understood in general. The NMR results of [293] for LSCO-0.12, showing spin-glass features which depend only weakly on the level of chemical disorder, may point in this direction as well.

In summary, both the spin and charge order observed in underdoped cuprates display glassy features, which, however, strongly mix with collective effects. More theoretical work is needed, for example, in order to understand how the glassy behaviour influences the low-temperature magnetic excitation spectrum measured in neutron scattering.

4. Microscopic mechanisms

After the survey of experimental evidence for lattice symmetry breaking in cuprates, we now turn to the theory side. The most important questions appear to be: (i) which microscopic ingredients (on the level of model Hamiltonians) are required to obtain symmetry-broken phases as observed in experiment? (ii) Which general principles can be identified as driving forces of such symmetry breaking? (iii) Beyond symmetries, concrete theoretical results for observables (e.g. neutron or STM spectra) have to be contrasted with experimental data. In this section, we shall address (i) and (ii), covering mainly stripes (but briefly also spiral and nematic states), while (iii) is the subject of Section 5.

Remarkably, early mean-field studies of the Hubbard model *predicted* the formation of inhomogeneous states at small doping, with stripes being one variant. These theory papers, published in 1989–1990, preceded the 1995 experimental reports on evidence for stripes, with an enormous subsequent growth of theory activities. Naturally, this Section can only give a partial coverage, and we refer the reader to previous review articles for alternative expositions [12–14].

4.1. Microscopic models: Hubbard and t - J

Based on band-structure calculations, the low-energy electronic properties of the cuprate superconductors are commonly assumed to be dominated by the Cu $3d_{x^2-y^2}$ and O $2p_{x,y}$ orbitals of the CuO_2 planes; see Figure 1. Supplementing the one-particle terms by local Coulomb repulsion results in a three-band Hubbard or ‘Emery’ model [300]. At half filling, the system is a charge-transfer insulator, with one hole per Cu orbital and filled O orbitals.

It is commonly assumed³⁷ that under certain conditions, namely the hopping matrix elements being smaller than both the charge-transfer energy and the on-site Coulomb repulsion, the low-energy physics of such a model can be mapped onto a simpler one-band Hubbard model [302],

$$H = - \sum_{(ij)\sigma} t_{ij} (c_{i\sigma}^\dagger c_{j\sigma} + c_{j\sigma}^\dagger c_{i\sigma}) + U \sum_i n_{i\uparrow} n_{i\downarrow}, \quad (12)$$

defined on the square lattice formed by the copper sites. The Hubbard repulsion U is roughly given by the charge-transfer energy of the original CuO_2 system; for the cuprates $U = 8t$ is a common choice, where t is the nearest-neighbour hopping.

For large Coulomb repulsion, $U \gg t$, the one-band Hubbard model can in turn be mapped onto a t - J model [303,304], with $J_{ij} = 4t_{ij}^2/U$. In this mapping, doubly occupied sites are excluded from the Hilbert space, and virtual hopping processes between neighbouring sites transform into an antiferromagnetic Heisenberg exchange, leading to

$$H = - \sum_{(ij)\sigma} t_{ij} (\hat{c}_{i\sigma}^\dagger \hat{c}_{j\sigma} + h.c.) + \sum_{(ij)} J_{ij} (\vec{S}_i \cdot \vec{S}_j - \frac{n_i n_j}{4}), \quad (13)$$

where the electron operators $\hat{c}_{i\sigma}^\dagger$ exclude double occupancies, $\hat{c}_{i\sigma}^\dagger = c_{i\sigma}^\dagger (1 - n_{i,-\sigma})$. At half filling, all sites are singly occupied, hopping processes are suppressed, and the

t - J model reduces to the well-known square-lattice spin- $\frac{1}{2}$ Heisenberg model. The mapping from the Hubbard model to the t - J model can be understood as an expansion in t/U ; we note that higher orders in this expansion generate additional terms in equation (13) like ring exchange and spin-dependent three-site hopping which are in general not negligible; see e.g. [305,306]. Very accurate perturbative mappings up to high order can be obtained using the method of continuous unitary transformations; this has been done for the Hubbard \leftrightarrow t - J mapping in [306]. At half filling, a direct mapping from the three-band Hubbard model to the Heisenberg model has also been discussed [307]. It is worth emphasizing that the discussed mappings imply transformations for all operators, i.e. care has to be taken when calculating observables with one of the effective models.

In general, models like (12) and (13) have to be supplemented by longer-range Coulomb interactions, as metallic screening can be expected to be poor in particular close to the Mott-insulating phase. However, such terms are often neglected for simplicity.

At present, an open question is how much of the cuprate physics is captured by one-band models of Hubbard or t - J type. This concerns, for example, the fundamental issues of superconductivity and of the strong asymmetry between hole-doped and electron-doped materials. Numerical methods applied to the one-band models have reproduced a number of salient features of the cuprate phase diagram (see e.g. [308]), including superconductivity, but the results also indicate that other properties are *not* properly reproduced; see Section 4.3 below. However, other workers have raised doubts regarding the existence of superconductivity in the one-band models, based on numerical results [309] not showing sufficiently strong pairing.³⁸ While this debate is open, physics of the three-band model will eventually be important to fully understand cuprate properties.³⁹

4.2. Stripes: concepts and mean-field theories

Nearly in parallel, Zaanen and Gunnarsson [15], Poilblanc and Rice [16], Schulz [17], and Machida [18,312] employed mean-field approximations to the one-band and three-band Hubbard models to study the physics slightly off half filling. Their real-space Hartree–Fock approaches allowed for inhomogeneous charge and spin distributions, with mean fields representing on-site densities. The results showed a clear tendency of holes preferring to agglomerate in the presence of an antiferromagnetic background. The most favourable configurations were such that the holes formed parallel one-dimensional lines, later on dubbed ‘stripes’. The Hartree–Fock stripes have a number of interesting properties: (i) the stripes form π (or ‘antiphase’) domain walls of the antiferromagnetic order (Figure 2). (ii) The number of holes per unit length of stripe, ρ_l , is unity, such that a stripe distance of n lattice spacings gives a total doping of $1/n$. Those stripes are often called ‘filled stripes’ (or ‘empty’ in an electron picture), and result in insulating behaviour.

The formation of such stripes reflects a tendency of the antiferromagnetic background to expel holes. Indeed, in the t - J model at low doping, phase separation into hole-rich and hole-poor regions was found [313], and hole droplets also appeared in numerical studies of the three-band Hubbard model [314]. For the

mean-field Hubbard stripes, it was argued that quantum fluctuations lead to a bunching of stripes [52]. In all situations, the presence of additional long-range Coulomb interactions is expected to disfavour phase separation, and stripe-ordered states may result. Such *frustrated phase separation* [52] has become an important concept in correlation physics. Subsequent phenomenological theoretical work supported this notion: the presence of interactions with two distinct length scales was shown to give rise to stripe-like structures [315,316].

The experiments of Tranquada *et al.* [19,20], establishing stripe order in LBCO and LNSCO, uncovered deficiencies of the early Hartree–Fock stripes. Experimentally, stripes were found to be conducting instead of insulating and, consistent with this, the ordering wavevectors were more compatible with half-filled instead of filled stripes. At lowest temperatures, stripes were even found to co-exist with bulk superconductivity.

As a result, analytical and numerical activities were directed to find and study metallic and superconducting stripe phases. While the numerical works will be summarized in the following subsections, We shall briefly discuss alternative mean-field approaches here, most of which are based on slave-boson formulations of the Hubbard or t - J models.

Metallic stripes with a filling close to $1/2$ were found in a Gutzwiller variational treatment of the one-band Hubbard model [320]. Metallic vertical stripes compete with insulating diagonal stripes, and long-range Coulomb interaction is required to stabilize the former. Later, a systematic slave-boson analysis of the three-band Hubbard model [133] found nearly half-filled metallic stripes to be stable without long-range Coulomb interactions. These stripes were bond centred, with a doping evolution of the stripe distance reminiscent of what is found experimentally, i.e. the Yamada plot of Figure 5. Similar metallic stripes were also obtained in mean-field treatments of one-band Hubbard models including second-neighbour hopping [321,322]. Lattice anisotropies, such as exist in the LTT structure of 214 materials, were taken into account in the real-space Hartree–Fock study of [323]. As expected, both hopping and exchange anisotropies are quite effective in stabilizing stripe structures. In all cases, the stripe order co-exists with well-developed antiferromagnetism in the hole-poor regions.

While the mean-field theories sketched so far used decoupling fields on the lattice sites, conceptually different mean-field descriptions employ *bond* variables. Those appear in the resonating-valence-bond (RVB) [324] and large- N mean-field theories [50,317] of the t - J model. The $Sp(2N)$ large- N limit of the t - J model [317], with mean fields being anomalous bond variables, was used to describe stripes in [223,318,319]. In the $Sp(2N)$ approach, fermionic pairing is naturally implemented, while magnetic interactions lead to singlet dimerization, i.e. spin-Peierls-like bond order [3], instead of antiferromagnetic long-range order. In this mean-field theory, states with finite doping are superconducting at $T=0$. The dimerization of the undoped paramagnetic Mott insulator survives for a finite doping range, while at large doping a homogeneous d -wave superconductor emerges. At small doping, the system is unstable toward phase separation. Upon including long-range Coulomb interactions, superconducting stripe states are found, with bond order inherited from the undoped system. Thus, the width q and periodicity p of the stripes are even, with p and q depending on doping and Coulomb repulsion. For t/J values relevant to cuprates

and $q=2$, the stripe filling is close to $1/2$, and the doping evolution of $1/p$ is similar to the Yamada plot. On the basis of these results, a global phase diagram for doped Mott insulators on a square lattice was proposed in [318]; see Figure 15. Superconducting checkerboard states were investigated as well [319], which turned out to closely compete with stripes. Noteworthy indications for paramagnetic stripes being favoured over antiferromagnetic stripes were found before in numerical calculations for coupled t - J ladders [325].

The evolution from a bond-ordered Mott insulator to a d -wave superconductor was investigated in more detail using a bond-operator approach [326]. Other models for striped superconductors have been proposed [327], and corresponding mean-field theories have been used extensively to describe concrete experiments; see Section 5. More recently, renormalized mean-field and variational Monte Carlo calculations have been used extensively to study in detail the real-space structure of paramagnetic superconducting stripe states [42,328–330].

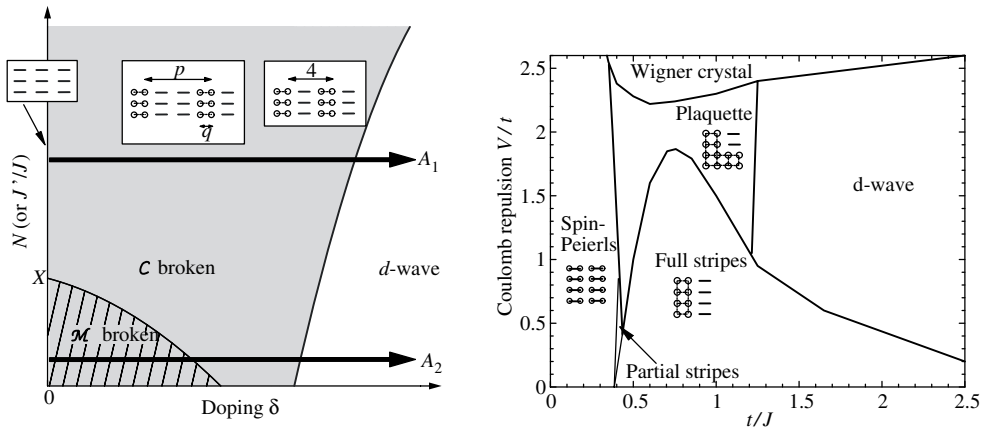

Figure 15. Left: global ground-state phase diagram for doped Mott insulators on a square lattice, proposed in [318] (reprinted with permission from [318]. Copyright 1999 by the American Physical Society), as a function of doping and the amount of quantum fluctuations in the spin sector. The latter is tuned by N in an $Sp(2N)$ generalization of the spin symmetry or by the strength J'/J of a competing frustrating interaction. C (M) denote the translation (magnetic) symmetries which can be spontaneously broken. All states at finite doping are superconducting; insulating Wigner-crystal states will occur at very small doping (not shown). The insets illustrate the types of lattice symmetry breaking, with circle sizes denoting the amount of hole doping per site, and line widths denoting the strengths of the square-lattice bonds. Superconducting stripe states with periodicity p , with p even, occur naturally as a result of hole doping into a paramagnetic dimerized Mott insulator. At large doping, the state becomes a d -wave superconductor without additional symmetry breaking. Right: phase diagram emerging from the mean-field treatment of an extended $Sp(2N)$ t - J model (reprinted with permission from [319]. Copyright 2002 by the American Physical Society), as a function of t/J and the strength of the long-range Coulomb interaction V/t at a fixed doping of 0.20. All states with the exception of the Wigner crystal are superconducting. ‘Full stripes’ refers to states where the charge modulation in the large- N limit is maximal, i.e. the hole density is zero in the hole-poor regions, whereas the ‘partial stripe’ states have a finite hole density there. Plaqueette (or checkerboard) states generically compete with stripes.

A first-principles view on stripes was obtained from a LDA + U calculation of a CuO₂ plane, focused on a period-four stripe state (in the charge sector) at 1/8 doping [331]. The self-consistent stable stripe solution was found to be bond centred and strongly antiferromagnetic with period eight in the spin sector (note that singlet formation cannot be described by LDA + U). The calculated photoemission intensity, integrated over a large energy window, was found to be roughly consistent with the early ARPES result of [242].

A common deficiency of most mean-field-like approaches to stripes is that the charge modulation within a unit cell is very strong, i.e. the hole-poor regions are essentially undoped. Quantum fluctuations can be expected to reduce the modulation; see Figure 16 for a result beyond mean field. Further, it should be emphasized that the filling of stripes, ρ_b , cannot be sharply locked to a particular doping-independent value (e.g. $\rho_b = 1/2$): if this were the case, then it could only be the consequence of the existence of an incompressible state at this filling, which, however, then would be insulating instead of metallic.

From a one-dimensional perspective, metallic stripe phases may display further instabilities: apart from superconductivity, density waves with $2k_F$ or $4k_F$ along the stripe direction may occur. Those have been seen using density matrix renormalization group (DMRG) techniques [332], but not experimentally to date.

Some theory papers have also discussed Wigner-crystal states, e.g. Wigner crystals of Cooper pairs [333], in particular in connection with checkerboard structures observed in STM. However, considering the metallic character of stripes in the 214 cuprates, this type of approach may be too far on the strong-coupling side.

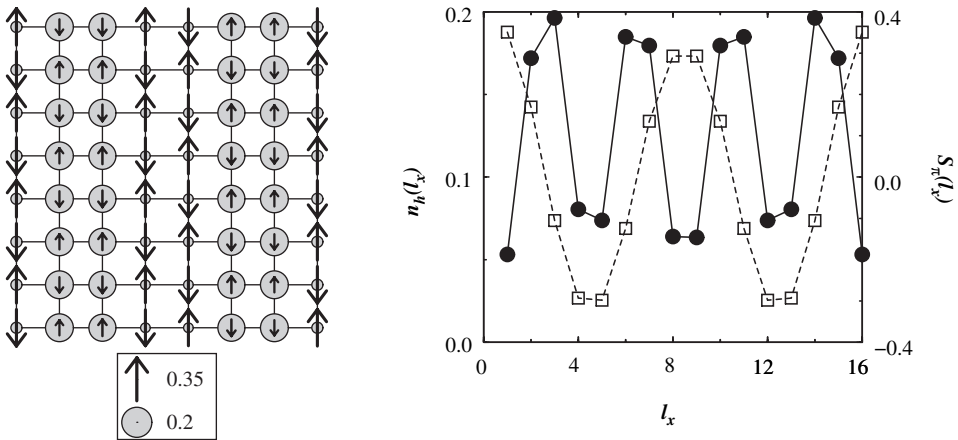

Figure 16. Bond-centred stripe state in the t - J model as obtained from DMRG (reprinted with permission from [335]. Copyright 1999 by the American Physical Society). Left: hole density and spin moments for the central 8×8 region of a 16×8 t - J system. The diameter of the grey circles is proportional to the hole density n_h , and the length of the arrows is proportional to $\langle S_z \rangle$, according to the scales shown. Right: hole density n_h (solid circles) and spin-structure function S_π (open squares), averaged over each column in the 16×8 system.

4.3. Numerical results

Numerically exact solutions of microscopic models for the CuO_2 planes play an essential role in the cuprate high- T_c research. Naturally, stripe (and other symmetry-broken) states have been searched for, with limited success.

Of the available methods, exact diagonalization is limited to system sizes below 40 sites, being too small to detect clear-cut stripe signatures. Quantum Monte Carlo (QMC) and DMRG techniques can treat larger systems, with the former usually being unable to access low temperatures and the latter being restricted to the ground state and to quasi-one-dimensional systems. Dynamical mean-field theory (DMFT) [341,342], extended to a small number of inequivalent sites, may be used to search for stripes. However, such a method does not capture inter-site correlations beyond the single-particle level. This problem can be overcome using modern cluster extensions [340] of DMFT, provided that the clusters are sufficiently large to host stripes. However, these computationally demanding methods share the QMC problem of being restricted to elevated temperatures. In this section, we shall discuss results, obtained with the listed techniques, relevant for lattice symmetry breaking in cuprate superconductors – the focus will be on the existence of and conditions for symmetry-broken phases.

Due to the limited system or cluster sizes, currently all numerical techniques have severe difficulties in providing detailed momentum- and energy-resolved spectral information, which could be compared to experimental data. Therefore, simplified effective models are commonly employed for this purpose, with an overview given in Section 5 below.

4.3.1. Stripes in DMRG

In an effort to search for stripe states, White and Scalapino have applied DMRG to the t - J model on clusters of sizes up to 19×8 sites [332,334,335]. DMRG, being most suitable for the investigation of one-dimensional (1d) systems, was applied with periodic boundary conditions in the y direction, but open boundaries in the x direction.

The initial calculations [334] showed stripe states for $J/t=0.35$ and doping $1/8$, with periodicities in the charge and spin sectors of four and eight, respectively, i.e. very similar to the experimental data on 214 compounds. Depending on details of the boundary conditions, the stripes were either site centred or bond centred. In all cases, the amplitude of the charge-density modulation was about ± 40 – 50% . Such half-filled stripes, i.e. with $\rho_l \approx 1/2$ hole per unit length of stripe, were found to be present for all dopings $x \leq 1/8$. In contrast, for dopings $0.17 < x < 0.3$ stripes with $\rho_l \approx 1$ were found, and the region with $1/8 < x < 0.17$ displayed phase separation between $\rho_l \approx 1/2$ and $\rho_l \approx 1$ stripes.

In [332], the calculations were extended to include a next-neighbour hopping t' and to study pairing along with stripe formation.⁴⁰ In general, $t'/t > 0$ was found to enhance d -wave-like pairing while $t'/t < 0$ had the opposite effect. t' with both signs suppressed the tendency toward stripe formation, such that stable stripes only occurred for $|t'| \lesssim 0.2$. A plausible interpretation is that stripes compete with superconductivity, but the two may co-exist, with superconductivity here being two dimensional rather than one dimensional [332,338]. Also, the dependence on

boundary conditions was examined in more detail. For stripes along the x direction, the open boundaries at the stripe ends induce a $2k_F$ density wave in the stripe direction.

Motivated by the observation of checkerboard-like structures in STM [135], the authors also investigated the possible occurrence of checkerboard modulations, i.e. co-existing vertical and horizontal CDWs. Somewhat surprisingly, true checkerboards (i.e. with C_4 symmetry intact) were not found as low-energy states. However, approximate checkerboard patterns can arise from stripes with additional CDW formation along the stripes [337].

The DMRG results have been criticized for their dependence on boundary conditions. On the basis of exact-diagonalization results, Hellberg and Manousakis [336] concluded that the ground state of the t - J model is *not* striped. Instead, stripe states may appear as excited states, which then in turn could be favoured by suitable boundary conditions or lattice anisotropies; the effect of the latter was explicitly studied in DMRG in [56].

While this debate [332,336] has, to my knowledge, not been completely settled, the results indicate that tendencies toward stripe formation are part of the t - J model physics. Note that long-range Coulomb interaction was not included in the cited calculations. Hence, the scenario of frustrated phase separation (see Section 4.5) does not literally apply.

A disturbing feature of the DMRG results is that no robust pairing is obtained for the physical parameter regime of $t'/t = -0.3$. This may cast doubts on whether the one-band t - J model contains the essential ingredients required to describe cuprate superconductivity.

Subsequently, DMRG has been applied to study stripes in the Hubbard model. A large-scale study of six-leg Hubbard ladders [339] investigated stripe states, modulated along the leg direction, for a doping of $x = 9.5\%$ at $U/t = 3$ and 12. Finite-size scaling indicated that stripes are *stable* in the infinite-length limit for $U/t = 12$, whereas those at $U/t = 3$ are artefacts of DMRG boundary conditions. For $U/t = 12$, this result suggests a small value of the Luttinger parameter K_ρ and hence only weak superconducting correlations.

4.3.2. DMFT and quantum cluster methods

While single-site DMFT is designed to treat homogeneous systems, it can be easily generalized to inhomogeneous or modulated situations, by assuming a local, but site-dependent, electronic self energy. Then, the lattice problem maps onto a set of single-impurity problems supplemented by self-consistency conditions. The inhomogeneous DMFT approach treats correlation effects only locally, and modulations are captured in mean-field fashion. This implies that valence-bond physics is *not* part of this method, and d -wave superconductivity cannot be described beyond mean field (in contrast to cluster DMFT to be discussed below).

Fleck *et al.* [343] have applied an inhomogeneous DMFT method, using supercells up to 36×8 sites, to the single-band Hubbard model in the absence of superconductivity. They found metallic stripes for doping levels $0.03 < x < 0.2$, with a number of remarkable properties: the stripe orientation changed from diagonal to horizontal/vertical around $x = 0.05$, and the stripe separation followed closely the

Yamada plot. For $x < 0.17$, the stripes were site centred – this is not surprising given the absence of bond singlet physics in the approach. Also, nodal quasiparticles were gapped by the stripe order; while this was consistent with some early ARPES results [242], it is inconsistent with more recent data [136,190,217,245,246].

The problem of missing non-local correlations is overcome in powerful cluster extensions [340] of DMFT, with the dynamic cluster approximation (DCA) and the cluster DMFT (CDMFT) being the most prominent variants. DCA is based on coarse graining the momentum dependence of electronic self energy, and the lattice problem is now mapped onto a correlated *cluster* embedded in a dynamic bath in the single-particle sector. In CDMFT, the cluster is formed in real space instead of momentum space. Solving the cluster impurity problems, typically using QMC or exact diagonalization methods, is numerically much more demanding than treating a single impurity, which limits the applicability of the method. Most practical calculations use $N_c = 4$ cluster sites – the minimum required for d -wave superconductivity – but calculations up to $N_c = 64$ (albeit restricted to high temperatures) have also been reported. Although the results should become increasingly reliable with growing cluster size, the mean-field character of the method has to be kept in mind, i.e. the self-consistency loop will converge to dynamic saddle points of the problem.

DCA and CDMFT have been quite successfully applied in the study of cuprate superconductivity [308]. Starting from the standard 2d Hubbard model, supplemented by a nearest-neighbour hopping t' , these methods have reproduced key features of the cuprate phase diagram as a function of doping and temperature: antiferromagnetism and superconductivity occur in the roughly correct doping and temperature ranges [344], a pseudogap occurs in the underdoped regime [345–347], and the normal state around optimal doping is characterized by ill-defined quasiparticles and a large scattering rate [348,349]. The dichotomy between nodal and antinodal quasiparticles in the underdoped regime, i.e. well-defined nodals and broad incoherent antinodals, has been discussed in detail [350].

So far, states with broken lattice symmetries have not been unambiguously identified in DCA or CDMFT. Clearly, the smallest cluster size of 2×2 is insufficient for stripes, as non-magnetic stripes require at least a 4×4 cluster (and low temperatures). What has been found are strong tendencies toward bond order in the Hubbard model: the parent Mott insulator with additional magnetic frustration displays a dimerized phase in CDMFT on a 2×2 cluster, but also the neighbouring phases are characterized by soft singlet-to-singlet fluctuations [352]. Using DCA, the doped Hubbard model has been shown to display a bond-order susceptibility which diverges as $T \rightarrow 0$ in the underdoped regime of doping $x < 0.22$ [347]. This has been taken as evidence for a quantum critical point at optimal doping between a Fermi liquid and a bond-ordered phase. While the precise interpretation of these numerical results may be problematic due to finite-size and finite-temperature effects, they support the notion that valence-bond physics is a relevant player in underdoped cuprates.

The self-energy-functional theory of Potthoff [353] allows one to construct more general dynamical cluster theories. Here, correlated clusters coupled to uncorrelated bath sites, all with variationally determined parameters, are solved exactly. DMFT and CDMFT arise in the limit of an infinite number of bath sites. In contrast,

without bath sites one obtains the so-called variational cluster approach (VCA) [354]. Compared to CDMFT, larger clusters can be used and access to low temperatures is simplified. This method has been applied recently to the 2d Hubbard model [354–356], and the general structure of the phase diagram has been obtained in overall agreement with DCA and CDMFT. So far, stripe states have not been systematically searched for. A recent extension allows for the calculation of two-particle correlations beyond the bubble approximations [357], and results will be discussed below.

Interestingly, the present results from quantum cluster approaches indicate that the difference between electron and hole doping in the cuprates is not fully captured by the single-band $t-t'$ Hubbard model: although antiferromagnetism is found to be more stable for electron doping, in agreement with experiment, the low-temperature amplitude of the superconducting d -wave order parameter is roughly equal for electron and hole doping [308,356], in disagreement with experiment. An initial DCA study of the three-band Hubbard model [351], with microscopic parameters extracted from LDA band-structure calculations and limited to a small cluster of four Cu sites, has indeed shown that the superconducting T_c depends sensitively on microscopic parameters beyond those of the one-band model.

4.4. Weak-coupling approaches

For small band filling, or equivalently large doping, it is natural to expect weakly correlated Fermi-liquid behaviour in the Hubbard and t - J models. Assuming that this persists up to band fillings of ~ 0.7 , weak-coupling many-body techniques may be used to access the physics of high- T_c cuprates from the overdoped side.

4.4.1. Random-phase approximation

The simplest way to capture collective instabilities of a Fermi liquid is the random-phase approximation (RPA). This has been primarily employed to describe the spin excitations in hole-doped cuprates and their interplay with superconductivity. RPA is an infinite resummation of bubble diagrams for the susceptibility, leading to

$$\chi_{\text{RPA}}(\vec{q}, \omega) = \frac{\chi_0(\vec{q}, \omega)}{1 - g(\vec{q})\chi_0(\vec{q}, \omega)}, \quad (14)$$

where χ_0 is the Lindhard susceptibility of the non-interacting systems and g is the fermionic four-point vertex in the singlet (triplet) channel for the charge (spin) susceptibility.

RPA can predict instabilities toward ordered phases: $\chi_{\text{RPA}}(\vec{q}, \omega = 0)$ diverges when $g(\vec{q})\chi_0(\vec{q}, \omega = 0)$ reaches unity at some wavevector $\vec{q} = \vec{Q}$. In addition, RPA is able to describe collective modes: sharp modes are reflected in poles of χ_{RPA} at some finite frequency, which then have to lie outside the particle-hole continuum of χ_0 , whereas damped modes can exist inside the continuum. In fact, RPA has been initially used to model the emergence of the so-called spin-resonance mode in the superconducting state of cuprates: this mode at (π, π) is overdamped in the normal

state, but pulled below the particle–hole continuum by the onset of superconductivity; see Section 5.3.

For an interaction vertex g with little structure in momentum space, RPA predicts the instability wavevector \vec{Q} to be given by the maximum of $\chi_0(\vec{q}, \omega = 0)$, i.e. \vec{Q} is determined by Fermi-surface properties. From the measured Fermi surfaces of underdoped cuprates, there are two candidate wavevectors \vec{Q} where χ_0 displays peaks: (i) a wavevector close to (π, π) , connecting regions near the nodal points – this has frequently been related to incommensurate SDW order, and (ii) a short wavevector in the $(1, 0)$ or $(0, 1)$ direction which connects the often nearly straight antinodal segments of the Fermi surface and which may be related to CDW order. With increasing hole doping, the magnitude of both vectors decreases. For the SDW nodal nesting wavevector this means that the distance to (π, π) increases, i.e. the modulation period with respect to commensurate antiferromagnetism decreases, which is in qualitative agreement with spin fluctuations observed in various cuprates. In fact, RPA has been used quite successfully to describe features of the cuprate spin-fluctuation spectrum, with a brief overview given in Section 5.3. In contrast, the possible CDW period deduced from the antinodal nesting wavevector increases with hole doping, in sharp contrast to ordered stripes in the 214 cuprates. As charge order sets in at a higher temperature than spin order (see Section 3.1), this indicates the failure of RPA in the underdoped regime, at least for the 214 compounds. (Note, however, that a CDW wavevector decreasing with doping has been extracted from STM measurements in BSCCO-2201 [207].) A failure of RPA has also been pointed out for the dynamic spin excitations in optimally doped YBCO [170] and BSCCO [165] as well as in electron-doped $\text{Pr}_{0.88}\text{LaCe}_{0.12}\text{CuO}_4$ [408], based on strong mismatch between RPA and experiment regarding the spin-fluctuation intensities and the structure of the signal above T_c . A more detailed critical discussion of the applicability of RPA is given in Section 5.8.

In applications to the Hubbard model a common choice is $g = U$, whereas for the square-lattice t - J model $g = J(\cos k_x + \cos k_y)$. In practical applications, the amplitude of g is often treated as a fitting parameter to adjust the position of the instability, diminishing the predictive power of RPA.

Although it is frequently assumed that RPA is a controlled approximation for weakly interacting systems, this belief is incorrect: in situations with competing instabilities, RPA is unreliable *in principle* even at weak coupling. This can be easily seen for the half-filled Hubbard model with perfect nesting, where the U dependence of the antiferromagnetic transition temperature is predicted incorrectly by RPA. As one of the main features of cuprates is the presence of multiple instabilities, approaches beyond RPA are required.

4.4.2. Functional renormalization group

A systematic and consistent treatment of competing weak-coupling instabilities is provided by the functional renormalization group (fRG) treatment of the underlying microscopic model. The practical applications of the fRG method to the Hubbard model have been summarized in detail by Honerkamp [358].

The starting point is an exact formulation of the renormalization group in terms of flow equations for N -particle irreducible vertex functions, which are truncated

such that only the flow of the one-particle vertex functions is kept. To solve the flow equations numerically, the frequency dependence of the vertex functions is neglected, and the momentum dependence is discretized via suitable patches in momentum space. Different flow schemes have been developed, with the momentum-space cutoff, the temperature, or the interaction as flow parameter [358]. In the temperature-flow scheme, one starts at high temperatures T and calculates the temperature dependence of the momentum-resolved interaction vertices in the particle–particle and particle–hole channels. Some of these vertices will grow upon reduction of T , with a divergence indicating an instability toward an ordered state. Usually, this stops the applicability of the fRG scheme.⁴¹

Importantly, the fRG method is able to deal with competing ordering phenomena in an unbiased manner, in contrast to RPA. The perturbative character of the fRG limits its applicability to small and moderate values of U ; practically, values of U/t up to four have been used. It furthermore implies that the physics of the Mott insulator cannot be described, although precursors of Mott physics driven by strong Umklapp scattering have been discussed [358].

The published fRG calculations for the 2d Hubbard model [360–364] consistently show antiferromagnetism (at small doping) and d -wave pairing (at larger doping) for both signs of the second-neighbour hopping t' , corresponding to electron and hole doping, respectively. The hole-doped regime with $t'/t < 0$ is in addition characterized by a so-called saddle-point regime where many instabilities compete and reinforce each other; in addition to antiferromagnetism and d -wave pairing, these are a d -wave Pomeranchuk (nematic) instability and, to a weaker extent, d -density wave order [363]. In the overdoped regime for $0.15 \leq x \leq 0.30$, a recent fRG calculation [365] found strong angle-dependent scattering at $U/t = 4$. This leads to an apparent violation of Fermi-liquid behaviour, consistent with transport experiments on overdoped $\text{Ti}_2\text{Ba}_2\text{CuO}_{6+x}$ [366], but does not exclude that the underlying low-temperature state is a Fermi liquid.

In the present fRG studies, instabilities toward charge order are found to be subleading. Interestingly, a recent study [367] of a Hubbard-like model supplemented by electron–phonon interactions found that phonons strengthen the tendency toward a CDW with a d -wave form factor and a wavevector given by the nested antinodal Fermi-surface pieces. However, this instability also appears to be magnetism driven. In summary, genuine CDW instabilities do not seem to occur in the Hubbard model at weak coupling.

4.5. Origin of stripe formation

After having reviewed results from microscopic calculations, We will try to be summarize the current phenomenological ideas on the origin of stripes. This is particularly important, as collected experimental and theoretical results described in Sections 3 and 4 leave us with what looks like a conflict: On the one hand, stripes have been unambiguously identified in experiment but, on the other hand, stripes do not readily appear in theoretical treatments (beyond mean-field) of the popular microscopic models. An incomplete list of possible explanations is (i) without the LTT distortion of some 214 compounds, stripes are never the lowest-energy state of

CuO₂ planes. While this is certainly a possibility, tendencies toward stripes have also been identified in cuprates with tetragonal CuO₂ planes, and hence should be detectable in numerics. (ii) The present limitations inherent to the numerical methods, i.e. cluster size, temperature, etc., do not yet allow us to detect stripes. (iii) The investigated single-band models do not contain all ingredients required for stripe formation – this appears to be a likely explanation.

About the origin of stripes: phenomenologically, popular lines of thought – all from a strong-coupling perspective and not being mutually exclusive – have been (A) frustrated phase separation (or microphase separation), (B) spin–charge ‘topological’ properties, and (C) valence-bond solid formation, all of which have been invoked to rationalize the formation of conducting stripes in cuprates. While (A) is general, (B) and (C) refer to more microscopic aspects.

Frustrated phase separation [52,315,316] requires little explanation: a system of particles on a lattice, moving under the influence of short-range attractions and long-range repulsions, minimizes its energy by forming linear domains of enhanced and reduced density.⁴² This argument invokes long-range Coulomb repulsion as crucial, and leaves open the issue of what the short-range physics exactly looks like. Being classical, it generically results in conducting instead of insulating stripes.

Microscopically, frustrated phase separation in cuprates is related to the fact that an undoped Mott insulator (partially) expels holes.^{43,44} A resulting stripe state then not only balances magnetic (i.e. short-range attractive) and Coulomb (i.e. long-range repulsive) energies, but also the hole kinetic (i.e. quantum) energy: holes can gain kinetic energy by moving along the hole-rich stripes, but at the same time leave the hole-poor domains essentially unaffected. Due to the presence of quantum effects, long-range Coulomb interaction may not be absolutely necessary for stripe formation (although it is in some mean-field approaches which underestimate quantum effects).

Inspired by the physics of one-dimensional systems, spin–charge ‘topological’ properties have been discussed as the driving force of stripe formation. Hole-rich stripes form charged domain walls of the background antiferromagnetic order, which may be interpreted as a two-dimensional generalization of holons [371]. Within this picture, stripes form elastic strings on the lattice, which may be pinned by disorder [21,372,373], and the destruction of stripe states is driven by transverse stripe fluctuations or topological defects. The term ‘topological’ is somewhat misleading here, as domain walls are topological defects of Ising antiferromagnets, but *not* of ones with Heisenberg symmetry. Hence, there is no topological protection for the strings. Microscopic considerations of the motion of holes along AF domain walls within the t – J model show that motion both along the domain walls and into the AF domains (which leads to some spin-polaron-like dressing) is required to compensate for the cost of the domain wall [374]. A general problem with this set of ideas is that it is intimately tied to magnetic order. Experimentally, charge stripes exist without long-range magnetic order (Section 3), although some short-range order is certainly present.

In contrast, valence-bond solid formation is a concept relying on physics in the singlet sector. It starts from the observation that the destruction of antiferromagnetic order in an undoped Heisenberg magnet on a square lattice is accompanied by lattice symmetry breaking, most likely in the form of a columnar valence-bond solid [3,376].

It has been argued that this type of symmetry breaking survives with hole doping [318,375], leading to a VBS metal or a superconductor. Moreover, the resulting system, effectively consisting of coupled two-leg ladders, may display a stripe (or frustrated phase separation) instability, because weakly doped ladders have strong rungs, whereas kinetic energy is better gained by motion along the legs. The STM data of [37], showing bond-centred stripes with strong bond modulations, appear to support this concept. It should be pointed out that valence-bond stripes, although not relying on magnetic long-range order, are primarily driven by magnetic exchange interactions, as those set the scale for VBS formation.

In both microscopic pictures, the doping dependence of the stripe-ordering wavevector is explained by the hole-rich stripes having a filling close to half a hole per unit length of stripe, which weakly depends on the overall doping x for small x . As a result, $\vec{Q}_c \approx (4\pi x, 0)$. For larger x and short stripe distances, stripes strongly repel each other, resulting in a plateau in $\vec{Q}_c(x)$, before stripes eventually disappear.

While stripes may in principle arise from weak-coupling Fermi-liquid instabilities, many cuprate experiments point toward a strong-coupling picture being more appropriate, as detailed in Section 5.8. However, it is well conceivable that nearly nested antinodal Fermi surface pieces have a share in driving charge order. This speculation is particularly appealing as an explanation of increased stability of stripes at $x=1/8$. This is commonly attributed to lattice commensuration effects and may be further enforced by Fermi-surface nesting. In this scenario, $x=1/8$ is the doping concentration where the antinodal nesting wavevector and the strong-coupling stripe wavevector coincide.

4.6. *Spiral magnetism*

Holes doped into a quantum antiferromagnet have been argued to induce an instability toward a spiral state [117,299]. It has been proposed that the physics of spin spirals dominates the insulating regime of cuprates at low doping [118]. In this scenario, holes are pinned at random positions by the electrostatic potential of the dopant atoms. The local spiral distortions of the classical spin background lead to elastic peaks in neutron scattering around wavevectors $\vec{Q}_s = 2\pi(0.5 \pm \epsilon'_s, 0.5 \pm \epsilon'_s)$, with a doping evolution of ϵ'_s as observed experimentally. Although a doped spiral state is unstable with respect to phase separation, this may be circumvented here by strong pinning. A distinct but related scenario was proposed in [119]: magnetic anisotropies were argued to stabilize a canted Néel state at doping $x \lesssim 2\%$, whereas they lead to a helicoidal magnetic phase at larger doping (but still in the insulating phase), with a small out-of-plane magnetization component. This proposal appears more consistent with susceptibility measurements in weakly doped LSCO [377].

In the superconducting state at higher doping, mobile holes and quantum effects become more important and drastically change the underlying physics. Therefore, the physics of spin spirals is commonly assumed to be irrelevant to cuprate superconductivity. However, the smoking-gun polarized neutron scattering experiment has not been performed to date; see Section 3.1.

4.7. Nematic order

As with stripes, both weak-coupling and strong-coupling approaches have been employed to search for nematic phases in correlated electron models. A common feature of the studies described below, which make *no* reference to fluctuating stripes, is that a nematic instability (equivalent to a spin-symmetric d -wave, $l=2$, Pomeranchuk instability) is driven by strong forward scattering.

Strong-coupling mean-field calculations in the standard RVB slave-boson formalism find a nematic phase in the 2d t - J model, which competes with homogeneous d -wave superconductivity [378,379]. For the 2d Hubbard model, weak-coupling fRG has been applied [360,361,383], with qualitatively similar conclusions: in particular, near the van Hove filling, there is a tendency toward a d -wave Fermi-surface deformation. Subsequently, antiferromagnetism or d -wave superconductivity may develop at low temperatures inside the nematic state. If, however, antiferromagnetism or superconductivity set in before the nematic order, then the forward-scattering interactions stop growing, and a nematic instability does not develop. The overall picture of nematic order competing with d -wave pairing is supported by exact diagonalization [380] and variational Monte Carlo [381] studies of the t - J model. A nematic phase has also been shown to occur in a special strong-coupling limit of the three-band Hubbard model [382].

In three-dimensional (3d) lattice models, the Pomeranchuk instability for even l is generically of first order due to the presence of cubic terms in the Ginzburg–Landau theory. It has been argued that even in $d=2$ strong fluctuations may drive the transition in first order [386,387]. Full quantum critical behaviour is restored in these 2d models if a sufficiently strong repulsive term is added to the forward-scattering interaction [388].

Mean-field treatments of nematic ordering often employ effective models with a quadrupole–quadrupole interaction explicitly designed to produce an $l=2$ instability [385–388]. Recently, it has been shown that generic central interactions in 2d can produce Pomeranchuk instabilities as well [389].

Notably, nematic order in an *isotropic* Fermi liquid (i.e. without lattice) leads to non-Fermi-liquid behaviour due to the overdamped Goldstone fluctuations of the director order parameter [385].

A natural expectation is that the formation of stripes should be favoured in a d -wave nematic phase due to the uni-axial anisotropy [21]. However, to my knowledge, a comprehensive study of a microscopic model (using mean-field or more elaborate techniques) with a sequence of disordered, nematic, and stripe phases is not available.

5. Effective models: linking theory and experiment

In this section, we describe theoretical activities aimed at a detailed modelling of experimental data which have been obtained in (or close to) phases with broken lattice symmetries. Given the difficulties with the numerically exact treatment of strongly correlated Hubbard or t - J models, most efforts are constrained to simplified effective models representing spin or renormalized single-particle degrees

of freedom. Most of the Section will again be devoted to stripe order, but nematic and loop-current order will also be covered.

5.1. *Weak modulations vs. coupled chains and ladders*

Often, effective models *assume* the presence of static stripe-like modulations in both the charge and spin sectors. Two seemingly distinct viewpoints can then be employed for model building: Either (A) one starts from a two-dimensional system and adds (weak) modulations or (B) one starts from one-dimensional chains or ladders and adds a (weak) transverse coupling. The states which result from these two approaches are usually equivalent regarding symmetries, but for a given experimental situation one of the two may be more appropriate. Intuitively, (A) leads to a weakly modulated state, whereas (B) corresponds to strong modulations. Experimentally, the amplitude of the modulations in the charge sector is not precisely known, and extracting modulation amplitudes from actual data is model dependent. From X-ray scattering, the variation in the oxygen hole concentration in LBCO-1/8 has been estimated to be about a factor of four [132]; the STM tunnelling asymmetry maps show a contrast of a factor of 1.5–2 [37]. This suggests that the modulations are not weak, but also not close to the maximum limit.

However, this is not the full story: 1d building blocks often feature fractionalized excitations described by a Luttinger liquid, whereas excitations in 2d are conventional. Then, the elementary excitations of the starting points of (A) and (B) are different. Nevertheless, upon including the perturbations, the low-energy physics is the same in both cases, as inter-chain coupling is a relevant perturbation of the Luttinger-liquid fixed point (except for certain frustrated cases), and even *weakly* coupled metallic chains form a 2d Fermi liquid in the low-energy limit. Consequently, the answer as to whether approach (A) or (B) leads to a better description of experimental data may depend on the observable and the energy range to be considered. In principle, 1d spinons and holons could be a good description of the excitations at elevated energies provided that the modulations are strong – this has been proposed [390] in interpreting certain photoemission data, but is controversial.

For some observables, the situation is simpler: for instance, the spin-excitation spectrum of bond-ordered stripes can be described both by coupled spin ladders and by a combined theory of CDW and SDW order parameters in a 2d system, with essentially identical results; see Section 5.3.1. One reason for this equivalence is that the spin excitations of a two-leg ladder are conventional spin-one triplets.

5.2. *Static, fluctuating, and disorder-pinned stripes*

The picture of long-range fluctuationless stripe order in the charge sector is certainly idealized: even at lowest temperatures (i.e. without thermal fluctuations), both quantum fluctuations and quenched disorder (arising e.g. from dopant atoms) will induce deviations from ideal order. Deep in the charge-ordered phase, such deviations are often negligible (however, for example, photoemission spectra are strongly influenced even by small amounts of stripe disorder).

The most interesting regime is close to the charge-ordering transition, where – in the absence of quenched disorder – collective degrees of freedom associated with the CDW order are slowly fluctuating in space and time. Here, the CDW physics on short scales is quantum critical, and a comprehensive theoretical treatment becomes difficult.

In building approximations, the question arises which type of stripe fluctuations dominates. In the language of the CDW order parameter ϕ_c , one can distinguish amplitude and phase fluctuations. The latter imply that stripes remain well-defined objects, but fluctuate in the transverse direction – here the picture of elastic strings on a lattice [372,373] has been frequently used. However, this is not the full story: the phase field can display topological defects, corresponding to stripe end points. Moreover, in a tetragonal environment, there will be generalized phase fluctuations between horizontal and vertical stripes. In high dimensions, it is known that transitions are driven by amplitude fluctuations; in 2d the situation is less clear, and the importance of certain fluctuations depends on whether the system is in the weak-coupling or strong-coupling limit.

Including the effects of quenched disorder complicates matters, but may also imply some simplification (Section 2.7). Most importantly, disorder is of random-field type in the charge sector and tends to pin fluctuations. Then, on the one hand, short-range-ordered CDW configurations are rendered static (and hence visible e.g. in STM). Pinning will act on both horizontal and vertical stripes and thus tends to smear the distinction between stripe and checkerboard order [65,66]. On the other hand, the finite-frequency CDW dynamics becomes glassy, and the charge-ordering transition is smeared.

In the literature, various routes have been followed to tackle the situation of fluctuating stripes: (i) ignoring subtleties of critical physics and disorder, one may treat the CDW modes perturbatively, e.g. by calculating the lowest-order diagrams describing the interaction of electrons with CDW modes [391,392]. This approach is suitable if amplitude fluctuations of the CDW order are dominant. (ii) Theories of quantum strings on a lattice have been invoked to discuss the phase diagram and the dynamics of fluctuating stripes in the presence of both disorder and lattice pinning [21,372,373,393]. In particular, disorder pinning may lead to a Bragg-glass-type state [21]. Based on a calculation of the ratio between spin and charge correlation lengths in scenarios with and without topological string defects, it was argued that stripes in the 214 cuprates are dominated by non-topological fluctuations [393]. (iii) Numerical simulations of order-parameter theories can in principle account for all possible fluctuations. As the full dynamical treatment of coupled modes is rather complicated, a Born–Oppenheimer approach to the coupled SDW–CDW problem was proposed in [151]: it is *assumed* that the collective charge modes are slow compared to the spin modes. The CDW modes are approximated as static on the time scale of the spin fluctuations, and the spin sector is solved for fixed charge configurations. This approach neglects charge dynamics, i.e. inelastic processes involving CDW modes, but is otherwise non-perturbative and allows one to access the full spin dynamics, as discussed in [151,224]. The assumption of slow charge dynamics appears particularly good in the presence of strong pinning by quenched disorder. Then, the Born–Oppenheimer approximation may even be used down to zero energy, e.g. to calculate photoemission spectra. (iv) A strongly simplified

version of the Born–Oppenheimer approach consists of treating static parallel stripes with random spacings, which only accounts for a very special type of CDW phase fluctuations.

While these approaches provide some insight into different limits of the fluctuating-stripe problem, a concise theoretical treatment of the random-field glassy dynamics in the quantum regime is not available to date.

5.3. Spin excitations

Magnetic excitations in doped Mott insulators such as cuprates can either be calculated numerically from one of the relevant microscopic models (with the limitations discussed in Section 4.3) or can be obtained from simplified effective descriptions: here, magnetism can be modelled in an ‘itinerant’ or in a ‘localized’ concept. In an itinerant description, one starts from band electrons and captures interaction-generated collective dynamics via RPA or more sophisticated methods. Alternatively, in a localized picture, the modelling is centred around collective modes, typically obtained from Heisenberg models of localized spins, and the physics of mobile carriers is added perturbatively or ignored entirely. While the latter option implies a quite drastic simplification, it may be sufficient to describe collective modes (seen as peaks in χ'_s) which reside on top of a broad continuum of particle–hole excitations – this continuum is then simply not part of the model.

The itinerant description is obviously more appropriate at small band filling or large doping, where correlation effects are expected to be weak, whereas local-moment collective magnetism should prevail in the small-doping regime. In the absence of symmetry breaking, the two situations may or may not be adiabatically connected – theoretical scenarios for both cases are known: in a one-band Hubbard model at half filling and close to nesting, the small- U itinerant antiferromagnet is continuously connected to the large- U local-moment antiferromagnet [394]. On the other hand, in two-band (Kondo-lattice) models of interacting electrons, metallic paramagnetic phases with and without local moments can exist, which are *not* continuously connected: while the latter is a conventional Fermi liquid, the former is an exotic state dubbed a ‘fractionalized Fermi liquid’ [395]. For the cuprates, it is not known whether the itinerant and localized descriptions of magnetism are adiabatically connected. As detailed below, various experiments in doped compounds can in principle be described within both concepts; however, the standard RPA (or ‘fermiology’) models fail in some important cases.

5.3.1. Spin excitations of ordered stripes

Static stripe order in both the spin and charge sectors, which has to be accompanied by linearly dispersing low-energy magnetic excitations due to Goldstone’s theorem,⁴⁵ lends itself to relatively simple theoretical descriptions.

In particular, in a picture of spin moments localized in the hole-poor regions of the square lattice, one can write down a Heisenberg model for coupled spin ladders:

$$\mathcal{H} = J \sum_{\langle ij \rangle} \vec{S}_i \cdot \vec{S}_j + J' \sum_{\langle ik \rangle} \vec{S}_i \cdot \vec{S}_k, \quad (15)$$

with the sum $\sum_{\langle ij \rangle}$ running over intra-ladder bonds, while the sum $\sum_{\langle ik \rangle}$ connects neighbouring sites from different ladders. The model may be supplemented by longer-range couplings or ring-exchange terms. Microscopically, J is the usual antiferromagnetic exchange between neighbouring Cu spins, whereas J' is an *effective* exchange which is thought to be mediated via the hole-rich stripes; see Figure 17. Note that the sign of J' determines whether ordered antiferromagnetism will be in phase or antiphase. The hole-rich stripes themselves are not part of the model; they are assumed to only contribute a broad continuum to the spin excitations, and their damping effect is ignored.

For site-centred stripes with a period four in the charge sector, the canonical choice are three-leg ladders [150,398]. ‘Antiphase’ magnetic order, with an ordering wavevector of $\vec{Q}_s = (3\pi/4, \pi)$, is obtained from antiferromagnetic inter-ladder coupling, $J' > 0$. For bond-centred period-four stripes, two-leg ladders appear natural [147,148], but four-leg ladders have also been used [150]; antiphase magnetism requires $J' < 0$ in both cases. For odd-leg ladders, an infinitesimal J' is sufficient to drive the coupled system into a magnetically ordered ground state, while a finite J' is required in the even-leg case in order to close the spin gap of the isolated ladder. The resulting spin model can be treated by semiclassical spin-wave theory (assuming a magnetically ordered state) or by more elaborate methods, to be described below.

Most of the published calculations were triggered by the inelastic neutron scattering experiments of Tranquada *et al.* [146] on $\text{La}_{15/8}\text{Ba}_{1/8}\text{CuO}_4$, which showed an upper dispersion branch well described by the spectrum of an isolated two-leg

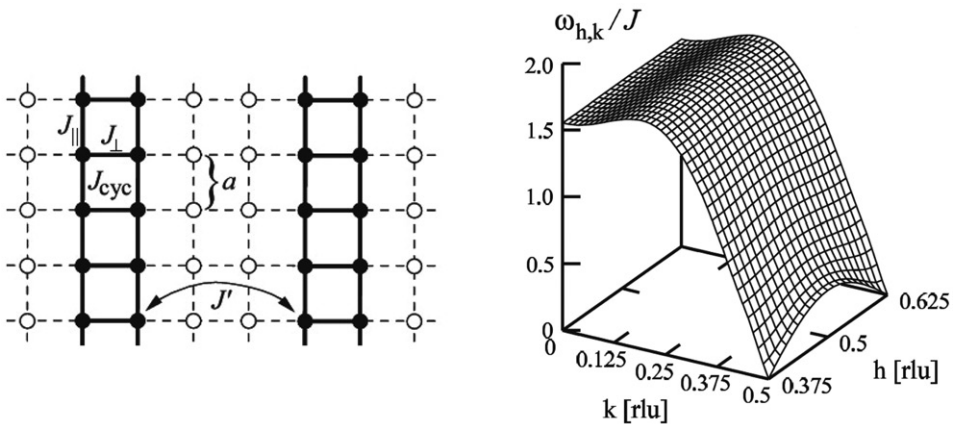

Figure 17. Left: 2D square lattice split into two-leg $S=1/2$ ladders (full dots) coupled by bond-centred charge stripes (open dots). $J_{\parallel}=J_{\perp}=J$ is the intra-ladder exchange; J_{cyc} is an additional cyclic exchange. Magnetic properties are calculated from the two-leg ladders coupled by J' . Right: excitation spectrum $\omega_{h,k}$ of coupled two-leg spin ladders as model for period-four stripes as a function of the momenta perpendicular (h) and along (k) the ladders. The inter-ladder coupling is ferromagnetic and chosen such that the excitation gap vanishes. The spectrum displays low-energy ‘spin waves’ and high-energy ‘triplons’ which meet at a ‘resonance peak’ at (π, π) . (Reprinted with permission from [148]. Copyright 2004 by the American Physical Society.)

spin ladder in a situation with period-four charge order. Consequently, coupled two-leg ladders were used in [147,148]. Vojta and Ulbricht [147] employed a linearized bond-operator description for a situation inside the magnetically ordered phase close to the QCP, i.e. where weak magnetic order co-exists with strong dimerization, and the magnetism is far from the semiclassical limit. Uhrig *et al.* [148] used a more sophisticated approach of continuous unitary transformations (which, however, cannot be easily applied to the ordered phase) right at the QCP.

The two approaches [147,148] yield dispersions of effectively non-interacting bosonic excitations, with rather similar results. They nicely show a dual character of the excitations (Figure 17): at low energies, the excitations resemble spin-wave-like Goldstone modes whereas, at higher energies, the character of the triplon dispersion of the single ladder is reproduced. The low-energy and high-energy branches meet in a saddle point at wavevector (π, π) . If $|J'|$ is not too large, the energy of this saddle point is essentially given by the spin gap of an isolated ladder. In fact, the idea of low-energy incommensurate excitations and the resonance peak being part of a unified picture was proposed earlier by Batista *et al.* [397].

The excitation spectra of the coupled-ladder model compare favourably to the experimental data of [146], after taking an average of horizontal and vertical stripes (assuming stripes running orthogonal to each other in adjacent planes); see Figure 8 in Section 3.2. Once matrix elements are properly taken into account, the low-energy signal essentially consists of four spots near the ordering wavevectors, forming a square with corners along the $(1, 0)$ and $(0, 1)$ directions. Upon increasing the energy, the four spots meet at (π, π) at what one might call a ‘resonance peak’. Above this energy the response moves away from (π, π) and forms a square which is now rotated by 45 degrees. Within this description, J is taken to be 130–160 meV [148] (which is the canonical value for 214 compounds). J' is a fitting parameter chosen to place the system near criticality; within the ordered phase, the spectrum is only weakly sensitive to the value of J' .

Subsequently, [150] applied spin-wave theory to systems of coupled three-leg and four-leg ladders. For both situations, reasonable agreement with the experimental data of [146] could be obtained for suitable values of J and J' . (For three-leg ladders, the results are qualitatively similar to [398].) The remarkable fact that semiclassical spin-wave theory and strongly quantum-mechanical bond-operator theory produce rather similar results can be related to the fact that the anomalous dimension η of the magnetic order parameter, characterizing the magnetic QCP, is small ($\eta = 0.07$ for the 2d $O(3)$ model).

Coupled-ladder models can be employed as well to model the magnetism of stripes at smaller doping. Taking the doping dependence of the real-space stripe period as input, CDW periods of $2M$ sites are naturally described using coupled even-leg ladders with $2M - 2$ legs; other periods can be mimicked by an alternating arrangement of even-leg ladders of different widths. Such models reproduce essential features of the experimental spectra, for instance the relation $E_{\text{cross}} \propto x$, where E_{cross} is the saddle-point energy at (π, π) [399].

Calculations of stripe magnetism beyond localized spin models have also been performed. Mean-field plus RPA calculations of spin- and charge-ordered stripes (i.e. with broken symmetries) can be found in [400,401]. The obtained spin excitations reasonably describe the low-energy part of the experimental data.

However, as seen in [401], the upper branch does not emerge from the resonance peak and is moreover heavily damped, which is not in agreement with experiment. The problem of not correctly describing the upper branch of the hour-glass excitation spectrum is shared by essentially all RPA calculations; see next subsection.

A more elaborate time-dependent Gutzwiller approach to the Hubbard model was put forward by Seibold and Lorenzana [149], which places the system somewhere in between the itinerant and localized regimes. Good agreement with the data of [146] was found for bond-centred period-four stripes.

Finally, the collective magnetism of static stripes can also be described in a lattice order-parameter theory: starting from a ϕ^4 theory for 2d commensurate magnetism, stripe physics can be implemented via uni-directional modulations in mass and gradient terms [396]. The resulting spin-fluctuation spectrum is essentially identical to that of the coupled-ladder two-leg model [147,148], with the advantage that the order-parameter theory can be generalized to fluctuating or disordered stripes [151]; see next subsection.

What can be learned from these theory excursions? (i) For ordered stripes, local-moment approaches work, whereas the simplest RPA fails. (ii) While bond-centred stripes work marginally better in comparison to experiment, site-centred stripes cannot be ruled out (on the basis of the neutron-scattering data). Note that the STM result of [37] on BSCCO and CCOC gives very clear evidence for bond-centred charge order. (iii) Scenarios of checkerboard (instead of stripe) charge order can be ruled out (at least for LBCO): a spin-wave calculation for checkerboard order [402] gives results in disagreement with the data, and this conclusion is consistent with the calculations in [151] on fluctuating charge order.

5.3.2. Gapped incommensurate spin excitations: RPA vs. fluctuating stripes

The modelling of gapped spin excitations in superconducting cuprates goes back to the so-called ‘resonance mode’, seen in neutron scattering at wavevector (π, π) and energies 30–50 meV [152–156]. RPA and related Fermi-liquid-based methods, like slave bosons plus RPA [403] or the so-called fluctuation-exchange approximation [404], have been very successful in capturing the essential features of the early experimental observations: the resonance mode only appears as a sharp mode in the superconducting state, where it is pulled below the particle-hole continuum (i.e. exists below 2Δ), whereas only overdamped response exists in the normal state. The energy of the resonance roughly scales with the superconducting T_c . RPA also describes the development of incommensurate excitations below the resonance energy, albeit with a small intensity [403,404].

The neutron-scattering experiments of [157,158,161–163] changed the overall picture. In addition to the resonance, both upward- and downward-dispersing excitation branches (the so-called ‘hour glass’) were detected in underdoped YBCO. Moreover, sharp features in χ''_s were also detected above T_c . Subsequently, modifications and refinements of RPA were proposed, mainly consisting in adjusting the interaction function $g(\vec{q})$ in equation (14), including its momentum dependence. As a result, weak excitations above the resonance energy could be described [405]; see Figure 18. RPA was also used to describe the anisotropic low-energy excitations in de-twinned YBCO [406,407]; see Section 5.9. However, a common feature of all RPA

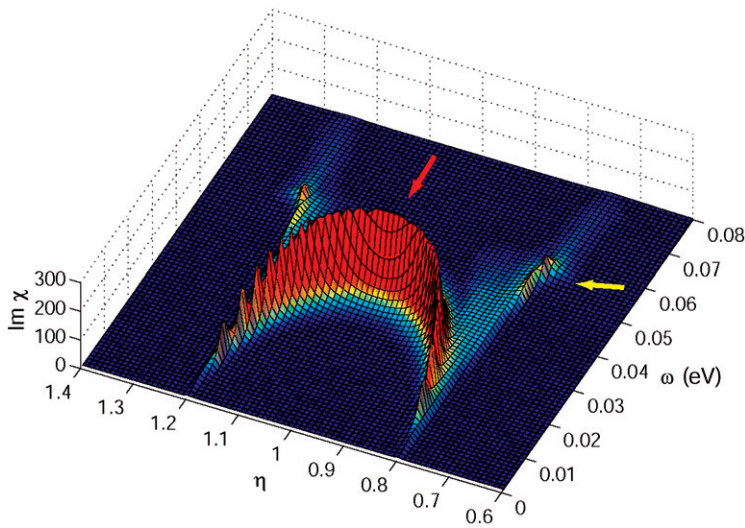

Figure 18. RPA result for χ''_s of a d -wave superconductor (reprinted with permission from [405], copyright 2005 by the American Physical Society), as a function of frequency and momentum along $\vec{q} = \eta(\pi, \pi)$ (note that this is not the direction in which the incommensurate low-energy peaks are commonly observed). The RPA interaction function was chosen as $g(\vec{q}) = g_0[1 - 0.1(\cos q_x + \cos q_y)]$, with $g_0 = 0.573$ eV. The arrows show the resonance mode around (π, π) and the weak excitation above the resonance.

calculations is that a full excitation branch above the resonance energy is never obtained, and the intensity in this energy range is always weak.

While Fermi-liquid-based methods like RPA are not expected to be applicable for underdoped cuprates, the failure of RPA is already apparent in optimally doped YBCO-6.95, as discussed in detail in [170]: neutron scattering observes dispersing collective modes above the resonance energy, both below and above T_c (the latter fact is different from the early experimental results, possibly due to better resolution and crystal quality). In contrast, there is little structure in the RPA spin excitations. A similar inapplicability of RPA was recently reported for optimally doped BSCCO [165].

Consequently, strong-coupling theories are called for – those should account for both collective spin and charge modes. An explicit proposal for a phenomenological order-parameter theory of coupled spin and charge fluctuations was made in [396], with two crucial ingredients: (i) both spin and charge sectors are defined on the microscopic lattice; hence, the theory accounts for short-wavelength effects and lattice pinning. (ii) The bare spin fluctuations live at wavevector (π, π) , and any incommensurabilities in the spin sector are driven by modulations in the charge sector, via couplings of the type $\text{Re}[\exp(i\vec{Q}_c \cdot \vec{x})\phi_c(x)]|\phi_{s\alpha}(x)|^2$: microscopically, this reflects that both the spin density and the magnetic couplings become modulated along with the charge. Importantly, the magnetic couplings can even change sign, switching the spin-ordering wavevector from (π, π) to one dictated by the charge

order – this renders the effect of the coupling non-perturbative. For perfect charge order, the results of this approach are essentially identical to that of a microscopic theory of coupled spin ladders [396].

Vojta *et al.* [151] proposed an adiabatic approximation for the coupled order-parameter theory of [396], being appropriate for slowly fluctuating or disorder-pinned stripes. By combining lattice Monte Carlo simulations for the charge sector with exact diagonalization of the spin sector, it was possible to determine the spin excitations of fluctuating stripes. The full numerical treatment of the charge sector ensures that positional stripe fluctuations as well as fluctuations between horizontal and vertical stripes including proper domain walls are correctly described. Also, the crossover from stripe to checkerboard order is part of the theory. Remarkably, the results display an hour-glass excitation spectrum over a wide range of parameters; see Figure 19. For strongly repulsive horizontal and vertical stripes, Figure 19(a), the constant-energy cuts display distinct high-intensity spots as in the ordered-stripe calculation, whereas a situation with weakly repulsive stripes including checkerboard domain walls, Figure 19(b), results in a rather isotropic intensity distribution in \bar{Q} space, despite the underlying stripe physics. The lower branch of the hour glass becomes smeared with decreasing charge-correlation length ξ_{ch} ; for $\xi_{\text{ch}} < 10$, only

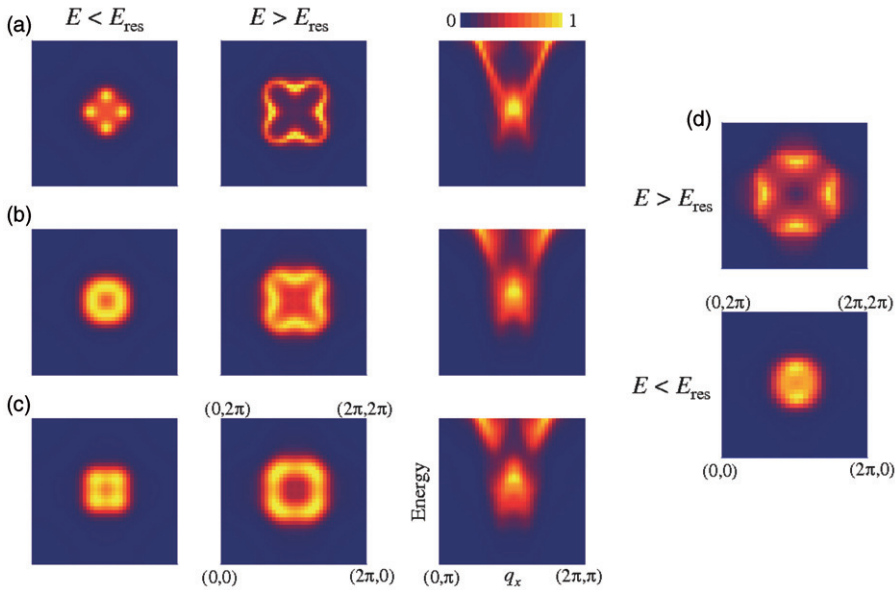

Figure 19. Dynamic spin susceptibility $\chi''(\vec{q}, \omega)$ for bond-centred fluctuating/disordered stripes (reprinted with permission from [151], copyright 2006 by the American Physical Society). Left/middle: cuts at a constant energy, at roughly 60% and 150% of the resonance energy, E_{res} , as a function of momentum. Right: cuts along (q_x, π) as a function of q_x and energy, showing the universal ‘hour-glass’ spectrum. (a) Strong repulsion between ψ_x and ψ_y , correlation length $\xi \approx 30$. (b) Weak repulsion, $\xi \approx 20$. (c) Weak attraction, $\xi \approx 20$. (d) As in panel (b), but in the presence of an in-plane anisotropy preferring horizontal stripes. The ratio of the charge gradients in S_ψ is 1.005. While the anisotropy is significant at low energies, $\omega \approx 60\% E_{\text{res}}$ (lower panel), it is much less pronounced at $200\% E_{\text{res}}$ (upper panel).

a broad vertical feature in $\omega-\vec{q}$ space is left at low energies (i.e. a ‘Y’-shaped dispersion). Including a small in-plane anisotropy in the charge sector has a strong effect on the magnetic excitations at low energies, whereas those at high energies are changed rather little; see Figure 19(d). This energy dependence of the anisotropy is very similar to what is experimentally observed in YBCO [157,169]. Theoretically, this behaviour can be rationalized by considering that the charge sector is close to symmetry breaking, and hence is very sensitive to anisotropies. However, only the lower branch of the spin excitations is determined by the properties of the charge sector, whereas the upper branch essentially reflects the excitations of a commensurate gapped antiferromagnet. Note that the adiabatic approximation for the CDW modes neglects inelastic processes. As discussed in Section 5.2, this might be particularly appropriate for stripes pinned by quenched disorder, which then are static, but only short-range ordered, as also seen in STM [37]. While the results of [151] are encouraging, linking them to microscopic control parameters, like doping or temperature, is difficult.

A remark on fermionic damping of collective modes is in order: here the RPA and the purely collective-mode description constitute two extreme cases. In the former, little signal is left when the resonance moves into the continuum, whereas damping is absent e.g. in the calculation of [151] (but could in principle be included). The experiments give evidence for collective modes also at elevated energies and above T_c , albeit with weaker intensity, implying that the truth is in the middle.

In this context, we mention that a recent extension of the variational cluster approach (Section 4.3) allows one to calculate two-particle quantities of the one-band Hubbard model. This strong-coupling approach has been shown to reproduce an hour-glass-shaped excitation spectrum [357]. However, a more detailed comparison with experiments has not yet been performed.

Finally, we note that the failure of RPA appears even more drastic in electron-doped cuprates. For $\text{Pr}_{0.88}\text{LaCe}_{0.12}\text{CuO}_4$, the intensity of the resonance peak as calculated by RPA is a factor of 10 too small as compared to experiment. Furthermore, RPA predicts downward-dispersing ‘wings’ of the resonance, which are not seen in experiment [408].

5.4. Photoemission spectra of stripe phases

As with neutron scattering, angle-resolved photoemission spectroscopy (ARPES) experiments are performed routinely on cuprates. Theoretical calculations of ARPES spectra of stripe phases have appeared in a vast number of papers over the last decade. Consequently, we will only mention a few important results, and their possible connection to experiments.

On general grounds, translational symmetry breaking induces Bragg scattering and band backfolding. As a result, the Fermi surface breaks up into an arrangement of pockets of both electron and hole types as well as some open pieces; see [449]. However, such a structure is not observable in ARPES due to matrix-element effects, as concrete model calculations show.

Mean-field approaches readily provide access to the single-particle spectrum. As sketched in Section 4.2, charge order may be implemented by modulated site or bond

variables, which are either calculated self consistently within a Hubbard or t - J model or imposed ad hoc onto a single-particle Hamiltonian. Explicit results for ARPES spectra were reported e.g. in [410–416]. Common properties of the results are: (i) ARPES appears little sensitive to details of the spatial structure of stripe order, like site vs. bond modulations and site vs. bond centring. (ii) Bragg scattering opens gaps in quasiparticle branches separated by wavevectors \bar{Q}_c or \bar{Q}_s . (iii) Shadow features, e.g. Fermi-surface pieces shifted by \bar{Q}_c or \bar{Q}_s , are present, but suppressed by matrix-element effects. (iv) Stripes induce almost straight Fermi-surface segments near the antinodal points located in the \bar{Q}_c direction, i.e. near $(\pi, 0)$ for vertical stripes. (v) For small to intermediate stripe amplitudes, the Fermi-surface crossings along the momentum-space diagonals are preserved, which also implies that a state with co-existing stripes and d -wave-like pairing possesses zero-energy nodal quasiparticles. For small stripe amplitudes, this follows from the ordering wavevector \bar{Q} not connecting the nodal points of the pure d -wave superconductor [47,222,223]. In contrast, for large stripe amplitudes, the results resemble those expected from quasi-1d systems, and additional pairing eliminates low-energy quasiparticles.

In fact, the early photoemission experiments of Zhou *et al.* [242] on LNSCO-0.12, displaying a cross-shaped low-energy intensity distribution and no evidence for nodal quasiparticles, were interpreted in terms of 1d behaviour. The concept of effectively weakly coupled chains/ladders was followed in the cluster-perturbation theory treatment of the Hubbard model [417]: here, ladders were treated by exact diagonalization, whereas the inter-ladder coupling was included on the one-particle level in a RPA-like fashion. For half-filled stripes with maximal charge modulation, good agreement with the data of [242] was obtained. However, as those ARPES results were not confirmed by later experiments, see Section 3.4.2, the concept of strong 1d behaviour of [417] appears too drastic.

Other theoretical approaches to stripe ARPES spectra beyond mean field have also been put forward, namely supercell DMFT of the Hubbard model [343], a spin-polaron approach to the t - J model [419], and exact diagonalization of a t - J Hamiltonian in the presence of a stripe potential [420,421]. The results are broadly consistent with those from mean-field studies; the latter calculations, however, suffered from a poor momentum resolution.

While many theoretical works only account for perfect charge order, static spatial disorder of the stripe pattern can be treated at least in simple mean-field theories. The physical picture here is that of impurity-pinned static charge order. A simple approach is using a random spacing of uni-directional stripes [410–412,414]; alternatively, short-range-ordered charge configurations can be generated from a full Monte Carlo simulation of a stripe order-parameter theory [224,416]. From the results, it is apparent that stripe signatures in ARPES are quickly smeared by a combination of spatial disorder and superposition of horizontal and vertical stripes. For instance, at stripe-correlation lengths smaller than 20 lattice spacings, clear-cut stripe signatures become essentially invisible [416]. This implies that short-range-ordered stripes, while nicely visible in STM, are difficult to detect using probes without spatial resolution. The influence of purely dynamic CDW fluctuations on ARPES line shapes has also been discussed in a few papers. In particular, it has been invoked as an explanation for broad line shapes and dispersion kinks [418].

Interestingly, none of the ARPES experiments on stripe-ordered 214 cuprates (after [242]) displayed clear-cut stripe signatures, perhaps with the exception of recent data from LESCO-1/8 [217]. Here, various features of the data have been argued to be consistent with stripes of moderate amplitude. However, the behaviour near the antinodal points is not understood, and the limited experimental resolution renders a detailed comparison to theory difficult.

5.5. STM spectra

Measurements of the local density of states (LDOS) using scanning tunnelling spectroscopy in a number of cuprates have triggered enormous theoretical activities. While calculating the LDOS of a homogeneous BCS d -wave superconductor is a textbook exercise, the most important complications arise from intrinsic inhomogeneities and from Mott physics. In the following, we shall only discuss theoretical work on periodic (or quasiperiodic) modulations in the STM signal, possibly related to symmetry-broken states. In contrast, spatially irregular inhomogeneities, reflected e.g. in a broad distribution of local gaps in the superconducting state and possibly related to the influence of oxygen dopants [27,59,425], are outside the scope of this review.

A standard assumption in modelling STM data is that the measured signal at low energies locally reflects properties of the topmost CuO_2 layer. This is not trivial: commonly used crystals of BSCCO cleave such that insulating BiO layers are exposed on the surface. This has the advantage of charge neutrality, but implies that electrons may follow a non-trivial tunnelling path between the STM tip and the topmost CuO_2 layer, with the result of a momentum-dependent tunnelling matrix element (which could also differ between the various cuprate families). Theoretical work on this issue has proposed such a ‘filter effect’, with the matrix element being of d -wave type for BSCCO [422,423]. However, experimental results are most consistent with direct, i.e. momentum-independent, tunnelling – this conclusion can be drawn from the general energy dependence of the LDOS, the spatial shape of impurity resonances, and the fact that STM results of BSCCO and CCOC are grossly similar, despite the different surface layers. Recent LDA calculations for impurity states [424] also argued against a general filter effect, but instead proposed impurity-specific features of the wavefunctions to explain details of the impurity resonances.

5.5.1. Quasiparticle interference

Isolated elastic scatterers in an otherwise homogeneous metallic system are known to cause Friedel oscillations in the local density. An energy-resolved version of this effect, dubbed ‘generalized Friedel oscillations’ or ‘quasiparticle interference’ (QPI), can possibly be observed in the LDOS. Then, energy-dependent spatial oscillations in $\rho(\vec{r}, E)$ will show up in the Fourier-transformed LDOS (FT-LDOS) $\rho(\vec{k}, E)$ (or its power spectrum). These features typically take the shape of arcs or ridges in momentum space [191]. The existence, intensity, and dispersion of such structures depend strongly on the shape of the Fermi surface, the presence and shape of a superconducting gap, and the nature of the scatterers. Understanding QPI is

important in order to be able to distinguish it from genuine charge order, which also leads to real-space oscillations in the LDOS.

Remarkably, the initial experiments revealing QPI in BSCCO [192] showed relatively clear *peaks* in momentum space. Those were interpreted using the ‘joint quasiparticle density of states’ of a BCS *d*-wave superconductor: peaks in $\rho(\vec{k}, E)$ were assumed to occur at wavevectors \vec{k} separating those points on iso-energy contours of energy E which have a minimal velocity – for a *d*-wave superconductor with a typical cuprate Fermi surface, these are eight points at the tips of the ‘banana-shaped’ iso-energy contours. This idea leads to the so-called ‘octet model’: the eight points define a set of seven wavevectors $\vec{q}_1, \dots, \vec{q}_7$ (Figure 20), whose positions appear to match the experimental locations of QPI peaks, and agreement with Fermi surfaces as measured by ARPES has been pointed out [193,195].

In subsequent theoretical work, the problem of scattering from impurities in BCS *d*-wave superconductors was studied in detail [426–429]. For a single point-like impurity at site \vec{r}_0 , the formal result for the impurity-induced change in the LDOS is

$$\delta\rho(\vec{r}, E) = -\frac{1}{\pi} \text{Im}[G(\vec{r} - \vec{r}_0, E)T(E)G(\vec{r}_0 - \vec{r}, E)], \quad (16)$$

where $G(\vec{r}, E)$ is the single-particle Green’s function of the clean translational-invariant system and $T(E)$ is the T matrix of the scatterer. In the superconducting state, both quantities are matrices in Nambu space. This formula clarifies an

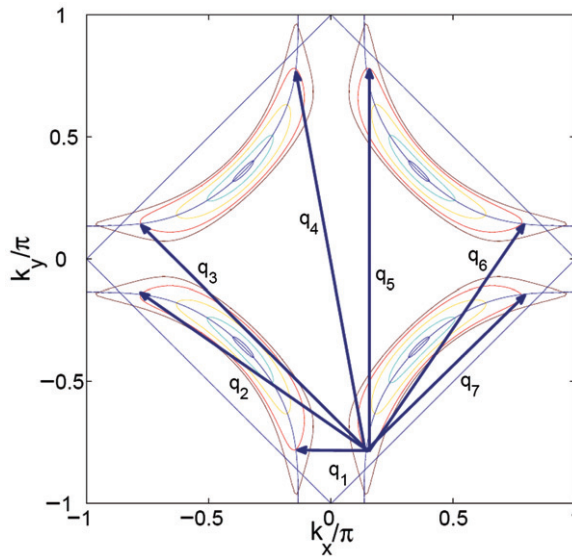

Figure 20. Contours of constant quasiparticle energy for a *d*-wave superconductor with $\Delta = 0.6t$ at energies $\omega/t = 0.0, 0.075, 0.225, 0.375, 0.5,$ and 0.57 . Also shown are the underlying normal-state Fermi surface, the AF zone boundary, and the seven distinct wavevectors \vec{q}_i of the octet model which connect the banana tips. (From [431].)

important point: $\delta\rho$ is not only determined by the quasiparticle DOS, $\text{Im}G$, but also by real parts of Green's functions. Therefore, the octet model is certainly oversimplified.

Numerical calculations for a single impurity in a d -wave BCS state found structures in the FT-LDOS reminiscent of what was seen experimentally. However, the theoretical FT-LDOS landscape contained both arcs and peaks, whereas the experimental data show mainly peaks, and also the intensity distribution and precise peak locations did not agree [426,427]. Interference phenomena between multiple impurities were taken into account in [428,429], without a significant improvement. It became clear that the momentum-space intensity distribution in $\rho(\underline{k}, E)$ depends strongly on the momentum-space structure of the scatterers. An extensive theoretical study [430] of QPI caused by various possible scattering sources revealed that smooth scatterers in both the particle-hole and the particle-particle channels, possibly arising from out-of-plane defects, are crucial in modelling the experimental data. Combined with the effect of a small concentration of point-like unitary scatterers, [430] was able to reproduce the gross intensity distribution in the experimental $\rho(\underline{k}, E)$. Nevertheless, a complete understanding of the observed FT-LDOS patterns is lacking, although the experimental existence of dispersing peaks can be associated with QPI phenomena with reasonable certainty.

A few remarks are in order: (i) the octet model describes the data remarkably well, with a few caveats: the energy dispersion of the experimentally observed \bar{q}_1 peaks is significantly weaker, and both \bar{q}_1 and \bar{q}_5 have a higher intensity, than predicted by the octet model when using the ARPES dispersions as input. (ii) Why does the octet model work so well? This is unclear at present. One ingredient is the strong velocity anisotropy in the superconducting state, $v_F \gg v_\Delta$, which renders the 'banana tips' very sharp, but this is not sufficient. (iii) Essentially all existing theoretical work is based on non-interacting Bogoliubov quasiparticles of a BCS superconductor. The influence of strong correlation effects on QPI has not been investigated. Among other things, the quasiparticle weights of partially incoherent quasiparticles should enter the strength of the QPI signatures. This also implies a strong temperature dependence of QPI phenomena. Experimentally, no QPI has been detected in the pseudogap regime [200]. (iv) The experimentally observed partial disappearance of QPI signatures upon approaching the Mott insulator [202] is not understood. It is worth pointing out that the absence of QPI peaks does *not* imply the absence of quasiparticles, but may simply be related to a change in the structure of iso-energy contours. It has been proposed that magnetic ordering tendencies could play a role here [431], but other phases with pocket-like Fermi surfaces can lead to a similar effect.

An exception to (iii) is a recent consideration of QPI near a nematic quantum critical point [432]: using a one-loop self-energy, it was shown that both the velocity anisotropy and the dominance of the 'banana tips' for the QPI signal are enhanced due to scattering off nematic critical fluctuations. However, a more detailed study is needed to see whether this proposal solves the problems noted above.

5.5.2. Stripes and checkerboards

Atomically resolved STM spectra from charge-ordered states contain a wealth of information on the nature of the charge order. The direct real-space picture reveals

the spatial symmetries (e.g. site centring vs. bond centring), and the quantitative information can be used to determine the nature of the modulation (e.g. primarily on sites or bonds).

Within mean-field treatments for both charge order and superconductivity, the LDOS spectra of stripe states can be easily calculated. A comprehensive analysis for weak charge order on top of a BCS d -wave superconductor has been presented by Podolsky *et al.* [286]. In particular, these authors calculated the energy dependence of the Fourier component of $\rho(\vec{k}, E)$ at the charge-ordering wavevector $\vec{k} = \vec{Q}_c$, which was measured in [197,198]. Based on their comparison of the spectra of different modulation types, the authors concluded that an *on-site* modulation alone cannot explain the STM data, but a sizeable modulation of the *bonds*, of either kinetic energy or pairing strength, is required. Subsequently, the LDOS has been calculated for a variety of mean-field theories of charge-ordered states, both for stripes [319,415,433] and for checkerboards [35,319,333].

The clear-cut observation of stripe order on the surface of both BSCCO and CCOC [37] showed that the static order is only short ranged, likely due to strong impurity pinning, is moreover dominated by bond (instead of site) modulations, and apparently co-exists with well-defined low-energy quasiparticles [190,202]. The STM signatures of short-range valence-bond stripe order, together with the interplay with impurity scattering, were theoretically investigated in [224]. Here, an electronic mean-field theory was combined with an order-parameter description of short-range charge order, which was used before to model the spin excitations of disordered stripes [151]. The results show that stripe order is strongly visible in the LDOS and Z map at elevated energies, in particular near the superconducting gap energy, whereas QPI signatures dominate at low energies, Figure 21, in good agreement with experiment. As pointed out in Section 2.1, this dichotomy is related to the fact that valence-bond stripes have an approximate d -wave form factor and hence display little coupling to nodal quasiparticles.

We now come to field-induced order as seen in STM. The initially observed checkerboard patterns around vortices in BSCCO [196] triggered a variety of theoretical works. One class of explanations assumed that static collinear SDW order is induced in or near the vortex cores by the applied field [434–437]. Then, a static charge-density modulation is automatically induced. Another class of theories is based on pinning of otherwise fluctuating order by a vortex core (or another type of impurity) [438,439]. While pinning of a CDW trivially induces a charge modulation, the pinning effect on a collinear SDW will also lead to a static charge modulation; however, static spin order is *not* required [439]. The reason is that the pinning potential at position \vec{x}_0 couples as $\zeta\phi_c(\vec{x}_0)$ or $\zeta\phi_s^2(\vec{x}_0)$ to CDW and SDW order parameters, respectively. In the case of pinning of SDW fluctuations, the resulting peaks in the FT-LDOS are *not* energy independent: the collective modes entering e.g. a one-loop self energy are fully dispersive, which causes a dispersion in the FT-LDOS as well. This implies a subtle interplay of induced charge order and QPI [285].

It should be noted that a distinct explanation of the vortex checkerboard in terms of field-enhanced quasiparticle interference has been proposed [210,440], without reference to collective effects. Indeed, a calculation assuming the existence of QPI peaks at the octet-model spots in the FT-LDOS shows that both q_1 and q_5 are field enhanced [440]. This effect is related to the coherence factors of the superconducting

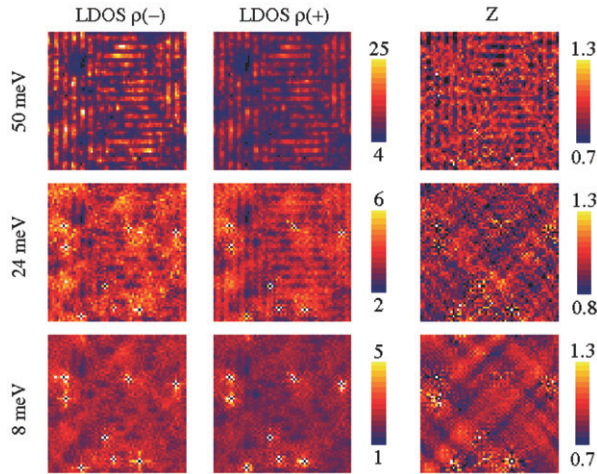

Figure 21. Theoretical results for the LDOS $\rho(\vec{r}, E)$ at negative (left) and positive (middle) biases, together with $Z(\vec{r}, E)$ (right), for pinned short-range-ordered stripes with additional impurities on a 64^2 lattice, at energies of 50, 24, and 8 meV (from top to bottom). While stripe signatures dominate at elevated energies, the low-energy data, in particular $Z(\vec{r}, E)$, display QPI features. (Reprinted with permission from [224]. Copyright 2008 by the American Physical Society.)

state and may indeed enhance a checkerboard-like signal in the LDOS. While it is at present not unambiguously established which of the interpretations of the vortex checkerboard is correct, the collected experimental evidence for field-induced ordering tendencies in cuprates is overwhelming; see Section 3.5.3. Therefore, it seems very likely that the vortex STM signal involves an intrinsic ordering phenomenon as well, in particular because stripe-like ordering is known [37] to occur at the surface of BSCCO and CCOC, the materials where the vortex checkerboard has been studied.

Finally, let me point out that essentially all model calculations for cuprate STM spectra are done for one-band models of the CuO_2 plane. Considering that the stripe-like modulation observed in [37] is strongest on the oxygen orbitals, this may not be justified: a separate treatment of Cu and O orbitals within a three-band model could be required to fully understand the physics of bond order in cuprates.⁴⁶

5.6. Stripes and superconductivity

Considering that superconductivity and stripes are two prominent ordering phenomena in the cuprates, obvious questions are: (i) do stripes and superconductivity co-exist? (ii) Do stripes and superconductivity compete or co-operate? (iii) Can external tuning parameters be employed to tune this interplay?

Some relevant experiments are described in Section 3 above, in particular Section 3.5. The answer to (i) is yes, most clearly seen in LBCO for $0.1 \leq x \leq 0.15$,

where scattering experiments have established stripe order and thermodynamic measurements show bulk superconductivity (albeit with a strongly suppressed T_c). As for (ii), the suppression of the superconducting T_c is usually taken as evidence for a *competition* of static stripes and superconductivity. This is consistent with the possibility (iii) of magnetic field tuning of incommensurate spin order, and the fact that (static) stripe signatures have not been detected in the multilayer cuprates with the highest T_c .

We note that a few other observations in the 214 compounds have prompted speculations about a co-operative interplay of stripes and superconductivity. For LSCO, the incommensurate low-energy spin excitations have been found to survive into the overdoped regime and to disappear concomitantly with superconductivity [174]. However, whether the incommensurate fluctuations are the cause or the result of pairing cannot be deduced from the data. For LBCO-1/8, the experimental data include an unusual gap in the in-plane optical conductivity appearing together with charge order [215], the apparent d -wave gap in the charge-ordered state above T_c [136,247], and the resistivity drop at the spin-ordering temperature [43,73,266]. The latter finding has been interpreted in terms of ‘antiphase superconductivity’, to be described in more detail in Section 5.6.2 below, but alternative explanations have been proposed as well [444]. At present, a concise theoretical picture has not emerged, which certainly is related to the challenge in understanding the pseudogap regime.

5.6.1. *Competing order parameters*

The competition of antiferromagnetism and superconductivity has played a central role in the cuprate phenomenology early on. It appeared in various theoretical flavours, including the SO(5) theory of Zhang [28,409,445]. Also, without appealing to a higher underlying symmetry, the interplay of stripes and superconductivity can be modelled using a coupled order-parameter field theory – such an approach assumes the presence of the two ordering phenomena without making reference to their microscopic origin.

A concrete theory for the competition of SDW order and superconductivity in the presence of an external magnetic field has been worked out by Demler *et al.* [441,442], with the focus on the SDW transition inside the superconducting state. The ingredients are a classical Ginzburg–Landau free energy for the superconducting condensate $\psi(\vec{x})$ in the presence of an external field H and a quantum ϕ^4 theory for the SDW order parameter $\phi_{sa}(\vec{x}, \tau)$, with a density–density coupling $v|\psi|^2|\phi_{sa}|^2$. The primary effect of a small applied field is to induce vortices in the superconducting order parameter. Vortices are accompanied by a suppression of ψ in a region around the vortex core, such that the balance between superconductivity (SC) and SDWs is locally changed. Importantly, the periodic ‘potential’ for the ϕ order parameter, resulting from an Abrikosov vortex lattice, enhances the magnetic fluctuations not only in the vortex cores, but over the entire sample – this effect eventually causes a field-induced transition from a SC to a SC + SDW state.

The schematic phase diagram from this consideration is given in Figure 22; it has been verified by a full numerical analysis of the coupled field theory. Among the

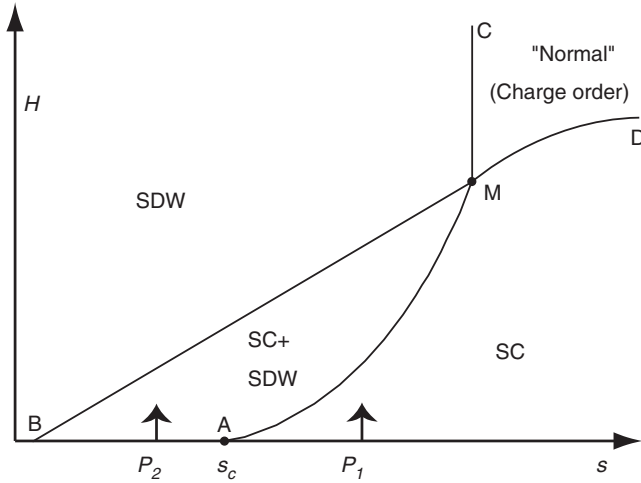

Figure 22. Zero-temperature phase diagram for the field tuning of SDW order in the superconducting state. H is the external field and s is the SDW tuning parameter, with zero-field order for $s < s_c$. The line A–M is the field-tuned SDW transition, whereas superconductivity disappears above the line B–M–D. P_1 and P_2 denote paths taken by experiments which start outside [172,274,276–278] or inside [113,171,271,273–275] the SDW phase, respectively. (Reprinted with permission from [442]. Copyright 2002 by the American Physical Society.)

important results is the behaviour of the phase boundary $H(s)$, where s is the tuning parameter of the SDW order, near the zero-field quantum phase transition at s_c :

$$H/H_{c2}^0 = 2(s - s_c)/[v \ln(1/(s - s_c))]. \tag{17}$$

Remarkably, the phase boundary cannot be obtained from an analytic expansion in H , the reason being the infinite diamagnetic susceptibility of the superconductor. A related result is the behaviour of the staggered moment, experimentally measured as Bragg-peak intensity, as a function of the applied field:

$$\begin{aligned} \langle |\phi_{s\alpha}| \rangle^2 &\propto s_c - s(H), \\ s(H) &\equiv s - (vH/(2H_{c2}^0)) \ln(\vartheta H_{c2}^0/H), \end{aligned} \tag{18}$$

with $s(H)$ the renormalized ϕ_s mass, H_{c2}^0 the upper critical field of the bare superconductor, and ϑ a number of order unity. Both results (17) and (18) have been found to be quantitatively obeyed in the neutron-scattering experiments of Lake *et al.* [273,276] and of Chang *et al.* [274]; see Figure 14 in Section 3.5.3. In particular, the field-induced intensity $\langle |\phi_{s\alpha}| \rangle^2$ increases almost linearly with field near the zero-field SDW transition [273]. The results of Haug *et al.* on YBCO-6.45 [284] also appear consistent with equation (18).

The theory of Demler *et al.* [441,442], originally restricted to $T=0$ and two space dimensions, was subsequently refined and extended to include inter-layer coupling [443]. For low order-parameter symmetry (Ising or XY), the 3d situation admits an interesting quasi-1d ordered phase, where ordering occurs within each vortex

line individually. Then, the $B \rightarrow 0$ limit of the order–disorder phase boundary does not match the $B=0$ critical point [443].

A few remarks on the theoretical analysis and its consequences are in order: (i) the Zeeman effect of the applied field has been neglected. Its effect only appears at order H^2 and is small for $H \ll J$, with J being a typical magnetic exchange energy. (ii) The theory implies that the field-enhanced magnetism does *not* arise primarily from the vortex cores, but – via the superflow surrounding each vortex – from the entire sample. In fact, if the magnetism would only come from the vortex-core region, then the observed neutron-scattering intensity would imply large local moments of size $0.6 \mu_B$, as in undoped cuprates, which appears unlikely. However, other theories have proposed vortices with antiferromagnetic cores [445]. (Note that the nature of the vortex cores in cuprates is still not understood, but the continuum theory of [441,442] gives a reliable description of the physics outside the vortex cores.) (iii) Although the theory focuses on the SDW order parameter competing with superconductivity, a similar approach could be applied to other field-induced orders as well.

Indeed, an open issue is whether the field directly enhances the SDW component of the stripe order or whether the field enhances the CDW component. If the CDW is primarily enhanced, one may expect separate transitions associated with the CDW and SDW orders, with an intermediate SC + CDW phase. However, due to pinning of the CDW fluctuations by the vortex cores the CDW transition will be smeared. Nevertheless, a simultaneous study of field-induced SDW and CDW intensities in one sample might be able to distinguish between the two scenarios.

Under the assumption that stripes and superconductivity compete, the $1/8$ anomaly in T_c finds a natural explanation in terms of the enhanced stripe stability at doping $x=1/8$ (which in turn is commonly attributed to lattice commensuration effects, but may be enhanced by Fermi-surface nesting). We note that, in addition, the $2k_F$ CDW instability of one-dimensional stripes may contribute to the T_c suppression: for nearly half-filled stripes, $2k_F$ corresponds to a CDW period of four lattice spacings along the stripes, which coincides with the modulation period perpendicular to the stripes near $x=1/8$. Hence, coupling between the planes could be efficient in stabilizing the $2k_F$ CDW, which would then suppress pairing [334].

Last but not least, it is worth mentioning that the observation of $T_c \approx T_{sp}$, as observed e.g. in $\text{La}_2\text{CuO}_{4+\delta}$, is *not* necessarily inconsistent with a concept of competing SDW and superconducting orders. Within a phenomenological Landau theory, which admits a region of phase co-existence of the two competing orders at low T , there is a regime of parameters with simultaneous onset of superconductivity and magnetism [106].

5.6.2. Fluctuating pairing and antiphase superconductivity

A remarkable hierarchy of temperature scales was found in stripe-ordered LBCO- $1/8$ [73,266], with a sharp resistivity drop around 42 K, but no corresponding signature in ρ_c and no bulk Meissner effect. This has triggered an interpretation in terms of 2d fluctuating superconductivity without 3d phase coherence [43,266]. While the resistivity drop seems to coincide with the spin-ordering temperature in zero field,

a magnetic field separates the two. The data raise a number of questions: (i) what is the nature of the fluctuating pairing state and its relation to magnetism? (ii) Why is bulk superconductivity, i.e. a Meissner signal, only established around 5 K?

A particular scenario, proposed in [43,53], is that of ‘antiphase’ superconductivity in a stripe state, also dubbed a ‘pair density wave’. Here, the superconducting condensate is modulated, i.e. it is *d*-wave-like within each stripe, but undergoes a π phase shift between neighbouring stripes. If adjacent planes have alternating stripe directions, then it is easy to show that the leading-order Josephson coupling between neighbouring planes vanishes by symmetry, and bulk superconductivity will be strongly suppressed. (Higher-order couplings, however, will be finite.)

In the order-parameter language, antiphase superconductivity is very similar to a FFLO state, i.e. it is characterized by a finite-momentum condensate, $\langle c_{\vec{k}+\vec{Q}_p}^\dagger c_{-\vec{k}} \rangle \neq 0$, with \vec{Q}_p being the pairing modulation wavevector. In the context of stripe phases, such a state was first proposed by Himeda *et al.* [42] and then independently by Berg *et al.* [43]. A condensate at wavevector \vec{Q}_p naturally couples to the charge density at wavevector $2\vec{Q}_p$, see Section 2.5; hence, the pairing modulation in a period-four charge stripe state is of period eight. Spectral properties of antiphase-condensate states have been discussed in [415]. In contrast to superconductors with zero-momentum condensate, the state has a full Fermi surface, which is visible mainly as arcs near the nodal direction after matrix elements have been taken into account.

While the idea of vanishing Josephson coupling by symmetry is appealing, a few issues are open: (i) the antiphase-condensate state alone does not explain the full hierarchy of temperature scales seen experimentally. For instance, in the simplest model of weakly coupled planes there is still a single ordering temperature (which approaches the Kosterlitz–Thouless temperature in the limit of vanishing inter-plane coupling). A plausible assumption, also consistent with the global cuprate phase diagram, would be that bulk superconductivity at low T emerges from a zero-momentum condensate, i.e. the transition into the Meissner state involves a *different* condensate. If this co-exists with the condensate at finite \vec{Q}_p , then charge order at wavevector \vec{Q}_p is induced, which is *not* a higher harmonic of the charge order at $2\vec{Q}_p$. This is testable experimentally. In addition, defects in the stripe order and glass-like behaviour are likely required to explain the complicated hierarchy of scales in LBCO [53]. (ii) The full Fermi surface of the antiphase-condensate state [415] is not easily compatible with the *d*-wave-like gap observed in ARPES and STM experiments on LBCO-1/8 [136,247]. (iii) It is not obvious that the antiphase-condensate state is favoured over a more conventional superconducting state [53]. Whereas variational Monte Carlo calculations for the t - J model [42] found an interval of t'/t where the antiphase-condensate state is slightly favoured, results from renormalized mean-field theory [328–330] indicate that the antiphase-condensate state, although competitive, is always higher in energy than a stripe state with zero-momentum condensate.

An alternative model for the resistivity drop in LBCO invokes spin-liquid physics emerging from nearly straight Fermi-surface segments near the antinodal points [444], but its relation to the established stripe order in LBCO is open.

5.7. Stripes in other experiments

In this section, we turn to other experimental findings in cuprates, which have been interpreted as to provide indirect evidence for translational symmetry breaking.

5.7.1. Quantum oscillations and Fermi-surface reconstruction

Recently, quantum oscillations have been observed for the first time in underdoped cuprates, both in de Haas–van Alphen and Shubnikov–de Haas measurements. The compounds used for these experiments are YBCO-6.5 [446,448] and YBCO-124 [447], both having exceptionally low disorder due to ordered oxygen dopants. The findings came as a surprise, as some theoretical scenarios assumed the complete absence of coherent electronic quasiparticles in the underdoped regime. The observed quantum oscillations are instead interpreted as evidence for the presence of a Fermi surface of quasiparticles, at least in the regime of the large magnetic fields of order 50 T applied in the experiment.

A follow-up question is concerned with the momentum-space area of the oscillation orbit, which is a direct measure of the enclosed Fermi volume in two dimensions. A standard analysis of the oscillation frequencies gives a Fermi volume somewhat smaller than the nominal *hole* doping: the oscillation with frequency $(530 \text{ T})^{-1}$ in YBCO-6.5 translates into a Fermi pocket of size 0.075 per Cu, while the doping level is about 10%. A similar mismatch is found for YBCO-124. (Note that oscillations with a frequency corresponding to the *electron* concentration, i.e. to a large Fermi surface, are not observed.) Parallel magnetotransport measurements revealed a negative Hall resistance in both materials, which was then used to argue in favour of electron (instead of hole) pockets [234]. A later de Haas–van Alphen experiment on YBCO-6.5 [448] identified a second oscillation period of $(1650 \text{ T})^{-1}$, associated with an additional smaller pocket.

One line of interpretation is in terms of a conventional metallic state where (perhaps field-induced) translational symmetry breaking and associated Fermi-surface reconstruction (via band backfolding) induce small Fermi-surface pockets. A detailed analysis of such pockets in various candidate ordered states shows that (π, π) antiferromagnetism is insufficient, but incommensurate (or long-period commensurate) SDW and/or CDW orders could in principle lead to hole and electron pockets that would cause oscillations consistent with the experimental observations [448,449].

While this interpretation may support the notion that static stripe-like order is crucial for the phenomenology of underdoped high- T_c cuprates, care is required. One complication is that the experiments are performed in the mixed state. This situation was analysed by Stephen [450] in a regime where quasiparticle scattering on vortex lines can be treated perturbatively. Considering that the effective Fermi energy for the relevant orbits may be small (i.e. of the same order of magnitude as the superconducting gap), it is unclear at present whether Stephen's analysis is applicable [451].

5.7.2. Stripes and Raman scattering

Inelastic light scattering has revealed rich information on various correlated electron systems; for a review, see [452]. Being a $\vec{q} = 0$ probe, it couples to both SDW and

CDW modes at finite \vec{Q} only via two-particle processes. Nevertheless, Raman scattering was used to reveal both charge ordering at low temperature and collective CDW motion at high temperature in the ladder system $\text{Sr}_{12}\text{Cu}_{24}\text{O}_{41}$ [453].

For the cuprates, a number of Raman-scattering studies have been published on the 214 materials [454,455]. In LSCO the difference between B_{1g} and B_{2g} spectra has been used to argue in favour of tendencies toward stripe formation [455]: at low temperature an anomalous low-energy peak shows up in the B_{2g} channel for $x=0.02$ and in the B_{1g} channel for $x=0.10$ – note that the selection rules of the two geometries are equivalent up to a 45° in-plane rotation. This interpretation is supported by a theoretical calculation of the Raman response in the presence of soft CDW collective modes [456]. One should, however, note that details of the Raman response are not understood [452].

5.7.3. Doping evolution of the chemical potential

Core-level photoemission experiments have been utilized to determine the doping dependence of the chemical potential μ in cuprates. Particularly interesting is the behaviour in the 214 materials: while electron-doped $\text{Nd}_{2-x}\text{Ce}_x\text{CuO}_4$ displays a roughly constant chemical-potential slope $d\mu/dx$, μ is very weakly doping dependent in hole-doped LSCO for $x < 0.15$, while the slope for larger x is similar to the one on the electron-doped side [457,458]. The anomalous small-doping behaviour has been attributed to stripe physics: in a picture with doping-independent stripe filling ρ_l (which also results in a stripe incommensurability $\epsilon \propto x$), the chemical potential $\mu(x)$ will be constant, whereas a deviation from $\epsilon \propto x$ will induce a slope in $\mu(x)$. Hence, the behaviour of the stripe incommensurability as shown in the Yamada plot, Figure 5, naturally ties in with the behaviour of $\mu(x)$. Of course, this picture is too simplistic, as a constant $\mu(x)$ implies phase separation, and a fixed $\rho_l(x)$ (which could only arise from locking due to an incompressibility of the underlying state) implies insulating stripes. Nevertheless, a weakly doping-dependent ρ_l for $x \leq 1/8$ appears consistent with the experimental observations. This is also borne out from mean-field studies of metallic stripes; see e.g. [133].

A few caveats of this interpretation should be noted: (i) no static charge stripes have been reported in LSCO (without Nd or Eu co-doping). Whether fluctuating stripes would be consistent with the experimental data is unclear. (ii) The chemical potential in CCOC has been found to display a much larger slope over the entire doping range as compared to LSCO [459]. This has been attributed to the periodicity of the charge order in CCOC being weakly doping dependent.

Numerical studies of t - J models found a rather strong influence of the longer-range hopping terms, t' and t'' , on the slope of $\mu(x)$ [460]. This might explain the experimentally detected differences in $d\mu/dx$ between the cuprate families [459]. Obviously, a more detailed study of the chemical potential in other cuprates, including those with static charge order, would be desirable.

5.7.4. Possible signatures of fluctuating stripes

If the tendency to stripe order is common to many underdoped cuprates, but static long-range order is restricted to certain 214 compounds, then an obvious

question is: ‘How to detect fluctuating stripes?’⁴⁷ A rough estimate of a relevant fluctuation frequency, using the STM charge-correlation length $\xi_c \approx 10\text{--}20 a_0$ and a characteristic UV cutoff scale of 100 meV, results in mode frequencies ω_f of the order of a few meV or, equivalently, 1 THz.

The observation strategies for fluctuating orders are different for the spin and charge sectors, due to the limitations in experimental probes and due to the different effects of quenched disorder on both sectors. In the following, we only discuss the charge sector; in the spin sector, the low-energy incommensurate fluctuations seen by inelastic neutron scattering are a well-established precursor of order.

A direct observation of stripe fluctuations would be via low-energy collective modes in the charge sector, by measuring the dynamic charge susceptibility $\chi'_c(\vec{q}, \omega)$, or the dielectric function $\epsilon(\vec{q}, \omega)$, at wavevectors $\vec{q} \sim \vec{Q}_c$ and $\omega \sim \omega_f$. Alternatively, it was proposed that a superconductor with fluctuating stripes should display a shear photon mode [461]. This mode shows up in the dielectric response as well, now at $q \sim 1/\xi_c$ and $\omega \sim \omega_f$. In both cases, no present-day experimental technique has the required energy resolution, as electron energy-loss spectroscopy (EELS) is currently limited to resolutions >0.1 eV.

Less direct signatures of fluctuating charge order may be found in the phonon- and spin-excitation spectra, in the optical and Raman responses, as well as in single-particle spectra. However, the interpretation of these probes is rarely unambiguous, with examples given throughout this article.

If an experimental parameter (like pressure or magnetic field) is available to continuously tune the system through a quantum phase transition associated with stripe order, then the system close to quantum criticality can be expected to display fluctuating stripes. However, given the large intrinsic energy scales of cuprates, such tuning is only possible if the material at zero pressure/field is already close to criticality. With the exception of field-induced SDW order in LSCO and underdoped YBCO (Section 3.5.3), no conclusive experiments in this direction have been reported.

Taking into account impurity pinning, ‘fluctuating’ stripes no longer fluctuate. This simplifies matters, i.e. allows for a detection using static probes, but at the same time complicates matters, because the distinction between ordering tendencies and impurity effects becomes subtle; see Sections 2.7 and 3.3.

5.8. *Weak-coupling vs. strong-coupling description of incommensurate order*

As became clear from the theoretical approaches sketched in Section 4, symmetry-breaking order can emerge in conceptually different ways. In metals, weak interactions of low-energy quasiparticles can lead to Fermi-surface instabilities. In the presence of strong interactions, the possibilities are richer and dominated by collective effects instead of Fermi-surface properties.

From a symmetry point of view, weak-coupling and strong-coupling limits of density wave order may be continuously connected; exceptions are insulating or non-Fermi-liquid ordered states which cannot be obtained from weak coupling.⁴⁸ An obvious requirement for a meaningful weak-coupling treatment is the existence of well-defined fermionic quasiparticles in the relevant temperature range. A feature of

weak-coupling approaches to cuprate models is that ordering is generically spin driven, and charge order is parasitic to a collinear SDW state.

A number of quantitative, but possibly significant, differences between weak-coupling and strong-coupling approaches can be identified from the available theories [11]. The energy dependence of the dynamic spin susceptibility χ'_s provides one criterion: in weak coupling, the intensity will be broadly distributed over a wide energy range up to the Fermi energy E_F , whereas χ'_s of the local-moment antiferromagnet is dominated by energies of the order of or less than the exchange energy J . Furthermore, the strong-coupling χ'_s is typically much more structured in momentum space. This is also reflected in the size of the ordered moment in a SDW state, which is of order unity and of order T_{sp}/E_F (in units of μ_B) in the strong- and weak-coupling limits, respectively. The physics in the vicinity of the ordering transition may provide a second criterion: in weak coupling, the order is carried by low-energy quasiparticles, implying spectral weight transfer over small energy scales only. Moreover, the fluctuation regime of a weak-coupling transition is usually very narrow. In both respects, the opposite is true for strong coupling. A third criterion is provided by the response to quenched disorder in a nearly ordered situation: in the weak-coupling limit, disorder will primarily scatter quasiparticles and thus broaden Fermi-surface-related features, whereas pinning of low-energy collective modes is dominant in the strong-coupling case. Thus, the low-energy parts of both χ'_s and χ'_c will be suppressed (enhanced) by quenched disorder in weak (strong) coupling.

Before coming to experimental data, it should be emphasized that experiments may well be in an intermediate-coupling regime, where both approaches describe at least part of the data. Moreover, falsifying a weak-coupling RPA calculation is much simpler than falsifying the statement that ‘strong-coupling physics is involved’: RPA can provide numbers, for example, for spin-fluctuation weights which can be directly compared to experiments, whereas strong-coupling approaches are diverse and often more phenomenological.

Having said this, the collected experimental data for stripe order in the 214 cuprates speak in favour of a strong-coupling description: (i) the ordering temperatures obey $T_{ch} > T_{sp}$, i.e. magnetic order is not a prerequisite for charge order. (ii) The doping dependence of the CDW wavevector is opposite to what is expected from a nesting scenario. (iii) The ordered moments in the SDW phases are not small. The energy scale of magnetic excitations appears to be set by J . A large fraction of the spectral weight is found at energies below J and near wavevector (π, π) . (iv) The fluctuation regime of magnetism is generically wide. (v) Substituting Zn for Cu pins stripes in LSCO. (vi) Although cuprate stripes are not insulating, a well-defined full Fermi surface is not a property of stripe compounds: stripe order emerges from the pseudogap regime, not from a well-developed Fermi liquid. We note that the existence of low-energy (nodal) quasiparticles near the momentum-space diagonals is not necessarily in contradiction with a strong-coupling perspective: for instance, valence-bond stripes display nodal quasiparticles even for sizeable modulation amplitudes because of the approximate d -wave form factor of the charge order [36].

The STM observations in BSCCO-2212, BSCCO-2201, and CCOC are less clear cut: low-energy LDOS modulations have been reported which display a doping dependence of the CDW wavevector compatible with a nesting scenario. As these

materials are good superconductors (with the exception of underdoped CCOC), this may not be surprising: it is known that the onset of superconductivity in the cuprates renders quasiparticles much more coherent as compared to the normal state, opening an avenue for Fermi-surface-driven ordering. However, the tunnel-asymmetry maps show a rather robust period-four signal, which is particularly strong at elevated energies.

At present, it is unclear whether the data constitute a true contradiction. A possibility is that strong-coupling and nesting effects co-operate in producing ordered phases.

5.9. Consequences of nematic order

Static nematic order of $d_{x^2-y^2}$ type may arise, for example, from a Pomeranchuk instability of the Fermi surface or as a precursor to stripe order; see Sections 2.3 and 4.7. Nematic order breaks the rotation symmetry in the CuO_2 plane from C_4 down to C_2 . This has a number of consequences, among them (i) locally anisotropic single-particle properties, visible in STM, (ii) globally anisotropic single-particle properties, e.g. a distorted Fermi surface, visible in ARPES, (iii) anisotropic spin-fluctuation spectra, and (iv) anisotropic transport. With the exception of (i), these signatures require an experimental system in a single-domain nematic state, as expected in de-twinned YBCO.

About anisotropic STM spectra: it has been proposed [11] to employ spatial derivatives of LDOS maps to detect nematic order. The simplest quantities are $Q_{xx}(\vec{r}, E) = (\partial_x^2 - \partial_y^2)\rho(\vec{r}, E)$ and $Q_{xy}(\vec{r}, E) = 2\partial_x\partial_y\rho(\vec{r}, E)$, which then should be integrated over some energy interval to remove noise and QPI features to only retain long-wavelength information. A practical problem might be that gap modulations inherent to BSCCO [27] hamper the procedure. To my knowledge, a detailed analysis along these lines has not been performed. However, the STM data of Kohsaka *et al.* [37] show stripe-like patterns in the tunnel-asymmetry map, which obviously break the C_4 rotation symmetry locally.

We now turn to features of single-domain broken rotation symmetry. Assuming a Pomeranchuk instability without underlying charge order, issues (ii) and (iii) have been investigated theoretically on the basis of a RVB-type slave-boson approach [379,462], with an eye toward the experiments on underdoped YBCO. The starting point is a t - J model with a small built-in hopping anisotropy of $(\delta t/t)_0 = 5\%$. The mean-field solution then leads to an effective, i.e. correlation-enhanced, hopping anisotropy of up to $(\delta t/t)_{\text{eff}} \sim 20\%$ at low temperature and doping. The renormalized band structure is then used to calculate the spin-fluctuation spectrum using standard RPA, with a downward-renormalized interaction adjusted such that the system at doping 0.07 is close to the magnetic QCP.

In [379], the authors presented a detailed study of the RPA spin-fluctuation spectrum, as a function of temperature, both above and below the pairing temperature (denoted T_{RVB} in [379]). The theory reproduces a number of features found in neutron scattering on de-twinned YBCO [157,169], i.e. a ‘resonance peak’ and anisotropic incommensurate correlations developing below the pairing temperature. A number of differences should also be noted: the anisotropy of the

intensity distribution obtained from RPA is somewhat smaller than obtained experimentally in YBCO-6.6, the RPA energy dependence of the anisotropy is too weak, and the RPA resonance peak is somewhat too sharp. The subsequent [462] studied a non-superconducting state at low doping. The obtained momentum-space profile of the low-energy spin fluctuations shows some agreement with the neutron-scattering data from YBCO-6.45 of Hinkov *et al.* [91]. However, the spin correlations from RPA are *not* incommensurate, in contrast to the experimental data, which may be due to the neglect of pairing. (Pairing, however, leads to a distinct resonance peak in RPA, which is not observed experimentally.)

The neutron-scattering data on less underdoped YBCO-6.85 [157] have also been modelled using RPA for a fixed anisotropic hopping with $\delta t/t = 6\%$ [406,407]. Although the calculations differ in details of the band structure and RPA interaction functions, reasonable agreement with experiment was found in both cases. In addition, [407] also accounted for a subdominant *s*-wave pairing component which is generically present in YBCO – this was found to lead to a 90° rotation of the anisotropy pattern as a function of energy.

Possible consequences of a Pomeranchuk scenario have also been investigated for 214 compounds [463,464]. Slave-boson plus RPA calculations reproduce an approximate hour-glass spin-excitation spectrum. However, the experimentally observed doping evolution of the incommensurability is not easily recovered in this approach.

A distinct viewpoint onto nematic phases, e.g. in YBCO, is based on underlying fluctuating stripes. Then, spin incommensurabilities are primarily driven by fluctuating charge modulations instead of Fermi-surface distortions. As shown in Section 5.3.2, such calculations, albeit based on phenomenological input, can describe salient features of the experimental data on YBCO as well.

An important property of all nematic models based on Fermi-surface distortions only is that the effective Fermi-surface anisotropies, which are required to fit the neutron data, are *large*, with the Fermi-surface topology changed compared to the undistorted case; see Figure 4 of [379]. This should be easily detectable in ARPES experiments and hence provides a clear-cut distinction to a scenario of a nematic phase originating from fluctuating stripes, where the Fermi-surface distortion for plausible parameters is much smaller [416].

5.10. Consequences of loop-current order

Two types of loop-current order have been proposed to occur in the pseudogap regime of the cuprates, namely the Cu–O loop currents within a unit cell with $\vec{Q} = 0$ of Varma [31,32] and the *d*-density wave state with $\vec{Q} = (\pi, \pi)$ of Chakravarty *et al.* [30]. In both cases, the resultant orbital antiferromagnetic order should be visible in elastic neutron scattering, and the relevant experiments were summarized in Section 3.1. Interestingly, the phase transitions can be related to those of vertex models in classical statistical mechanics [465,466]. We shall discuss a few theoretical aspects and additional properties of these states in the following.

The Cu–O loop-current order of Varma has been originally derived from a mean-field theory of the three-band Hubbard model. It has a number of interesting

properties, which have been reviewed in [466]. For instance, the fermionic spectrum (at the mean-field level) displays a d -wave-like gap tied to the Fermi level, with the quasiparticle energies given by

$$E_{\vec{k}}^{\gtrless} = \epsilon_{\vec{k}} \pm D(\vec{k}) \quad \text{for } E_{\vec{k}}^{\gtrless} \gtrless \mu, \quad (19)$$

where $\epsilon_{\vec{k}}$ is the bare dispersion, $D(\vec{k}) \propto \cos^2(2\phi)/[1 \pm (\epsilon_{\vec{k}}/\epsilon_c)^2]$ is the mean-field order parameter including form factor, ϕ is the angle of \vec{k} , and ϵ_c is a band cutoff energy. Thus, the $T=0$ spectrum consists of four Fermi points along the Brillouin-zone diagonals, which have been shown to broaden into arcs at finite temperatures [467]. The orbital moments of the loop-current state should be oriented perpendicular to the CuO_2 planes. However, the experimentally detected magnetic order at $\vec{Q} = 0$ is characterized by moment directions canted by roughly 45° [137]. Spin-orbit coupling in the low-symmetry YBCO structure has been proposed as a source of canting [468]. However, the fact that moment directions are very similar in $\text{HgBa}_2\text{CuO}_{4+\delta}$, with this type of spin-orbit coupling being absent due to the tetragonal symmetry, suggests that currents involve oxygen orbitals outside the CuO_2 planes [139].

The transition into the Varma loop-current state is believed⁴⁹ to be described by a variant of the Ashkin-Teller model [466,471], with weak thermodynamic signatures at the finite-temperature transition [472]. The quantum critical fluctuations associated with the break up of the loop-current order have been shown [466] to be of the scale-invariant form hypothesized to lead to a marginal Fermi liquid [473,474]. In particular, the fluctuations have been proposed to mediate d -wave pairing [470] as well as to cause a linear-in- T resistivity [466] and a linear-in- T single-particle lifetime [469].

Currently, the microscopic conditions for the appearance of the Varma loop-current state (e.g. its doping dependence) are not well investigated. The reliability of the original mean-field approach is unclear, considering that numerical investigations [475,476] of three-band models did not provide evidence for loop-current order of sufficient strength to explain the pseudogap physics (unless strong hybridizations with apical oxygen atoms are included [476]).

Let me now come to d -density wave order [30]. This type of order appears frequently in RVB-type mean-field theories of Hubbard and t - J models [50], although the proposal in [30] was of phenomenological nature and did not rely on RVB physics. Within a one-band model, d -density wave order can be characterized by an order parameter of the type $\sum_{\vec{k}} id_{\vec{k}} (c_{\vec{k}+\vec{Q}\sigma}^\dagger c_{\vec{k}\sigma})$ with wavevector $\vec{Q} = (\pi, \pi)$ and form factor $d_{\vec{k}} = \cos k_x - \cos k_y$. (Also, incommensurate variants of d -density wave order have been discussed [478] in connection with quantum oscillation experiments [448].) For $\vec{Q} = (\pi, \pi)$, the fermionic spectrum displays again a d -wave gap,

$$E_{\vec{k}}^{\pm} = \frac{\epsilon_{\vec{k}} + \epsilon_{\vec{k}+\vec{Q}}}{2} \pm \frac{\sqrt{(\epsilon_{\vec{k}} - \epsilon_{\vec{k}+\vec{Q}})^2 + 4W_{\vec{k}}^2}}{2}, \quad (20)$$

with $W_{\vec{k}} \propto d_{\vec{k}}$ being the order parameter. Here, the resultant gap between the two quasiparticle bands is *not* tied to the Fermi level, i.e. in the presence of doping and particle-hole asymmetry the state displays Fermi pockets (of both electron and hole types) and a dip in the density of states at some finite energy away from the

Fermi level. This gap behaviour has been one reason for criticism toward the d -density wave state being an explanation for the pseudogap regime: the gap reported in STM measurements also appears to be centred at the Fermi level above T_c [136,200,204]. Also, ARPES experiments did not detect clear-cut evidence for electron pockets near $(\pi, 0)$, expected in a d -density wave state. It has been proposed [477] that long-range correlated disorder in a d -density-wave state may lead to ARPES spectra with Fermi arcs, but no pockets near $(\pi, 0)$.

The transition into the d -density wave state has been argued to be the same as that of the six-vertex model [465]. As above, the thermodynamic singularity at the finite-temperature transition is weak. To my knowledge, the quantum critical properties have not been worked out in detail.

6. Implications for the cuprate phase diagram

Understanding the physics of cuprates is still a major challenge in condensed matter physics. Although the superconducting state appears reasonably well described by BCS-type d -wave pairing, issues of ongoing debate are the nature of the pairing mechanism, the non-Fermi-liquid normal-state properties, and the pseudogap regime at small doping above T_c [479]. Ordering phenomena beyond superconductivity and associated quantum phase transitions play a central role in this debate.

This final section is therefore devoted to a critical discussion of broader aspects of lattice symmetry breaking in the cuprates. Among other things, it was proposed (i) that stripes or stripe fluctuations are a central ingredient to the cuprate pairing mechanism, (ii) that stripe quantum criticality is responsible for the non-Fermi-liquid behaviour around optimal doping, and (iii) that stripe order is the cause of the pseudogap in underdoped samples. Similar proposals have also been made in the context of other ordering phenomena.

6.1. Lattice symmetry breaking: universality?

Given the experimental evidence for lattice symmetry breaking in a variety of cuprates, a crucial question is that of universality: which of the described features are special to a particular family of compounds, and which may be common to all high- T_c cuprates? A problem is that not all probes are available for all cuprate families (e.g. due to surface problems or the lack of large single crystals), making a direct comparison difficult.

Static stripe order with large spatial correlation length is only present in the single-layer 214 cuprates. The STM data of [37], showing a period-four valence-bond glass in underdoped BSCCO and CCOC, suggest that these materials have a tendency toward stripe order as well – this moderate conclusion remains true even if the *static* order seen in STM is a surface effect only. The idea of universal stripe physics is indirectly supported by the hour-glass magnetic excitation spectrum, observed in the 214 compounds as well as in YBCO and BSCCO, which is consistent with a concept of fluctuating or spatially disordered stripes; see Section 5.3.2. However, in some cuprates with particularly high T_c , e.g. multilayer Bi and Hg compounds, no stripe signatures have been detected to my knowledge.

The experimental data may be summarized in the following hypothesis: the tendency toward bond/stripe order appears common to doped cuprates, but competes with d -wave superconductivity. Two trends are suggested by the data: (i) the LTT phase of 214 compounds is most effective in hosting stripes. (ii) An increasing number of CuO_2 layers per unit cell shifts the balance between stripes and superconductivity toward homogeneous superconductivity.

Trend (i) is straightforward to explain: the LTT distortion pattern induces an electronic in-plane anisotropy which is favourable for stripe order. Hence, stripes are stabilized by electron–phonon coupling.

About trend (ii): why would multilayer cuprates be less stripy? The phase diagram of multilayer Hg compounds [480] indicates that, with increasing number of CuO_2 layers, superconductivity is stabilized together with commensurate antiferromagnetism. While the presence of different hole-doping levels in the different layers certainly plays a role here, the data prompts a speculation: an increasing number of CuO_2 layers shifts the spin-sector competition between commensurate antiferromagnetism and valence-bond order toward antiferromagnetism,⁵⁰ possibly due to an increasing effective inter-layer coupling. Assuming that valence-bond order is the driving force for stripe formation, then stripes are suppressed together with valence bonds.

Notably, *no* signatures of stripe or nematic physics have been identified in any of the electron-doped compounds. All neutron-scattering experiments show that magnetic order or magnetic fluctuations are peaked at the antiferromagnetic wavevector \vec{Q}_{AF} , rather than away from it; see e.g. [408,481–483]. Similarly, no evidence for charge inhomogeneities has been reported, but here little experimental data is available. In line with the above speculation, the increased stability of commensurate antiferromagnetism for electron doping may be connected to the absence of stripes.

Signatures of loop-current order with $\vec{Q} = 0$ have been detected by now in YBCO and $\text{HgBa}_2\text{CuO}_{4+\delta}$, but not elsewhere. Therefore, it is too early for a judgement regarding universality here.

6.2. Phase transitions and quantum criticality

All ordered phases discussed in this article admit zero-temperature phase transitions [484], which could be associated with interesting quantum critical behaviour. In the cuprates, quantum criticality has been discussed widely, on both the experimental and theoretical sides.

In the normal state, the most puzzling piece of data is the linear temperature dependence of the normal-state resistivity around optimal doping [485,486]. This and other experimental results appear well described in the framework of the marginal Fermi liquid phenomenology [473,474], which is based on the assumed behaviour of the electronic self energy

$$\Sigma(k_F, \omega) \simeq \lambda \left(\omega \ln \frac{\omega_c}{\omega} + i|\omega| \right), \quad (21)$$

where ω_c is a ultraviolet cutoff energy. The linear-in- T resistivity has been attributed to quantum criticality early on, although reliable transport calculations are scarce. Other normal-state observations also point toward a quantum critical point near optimal doping, associated with the disappearance of local-moment magnetism [294], a change in the Fermi surface [232,235,487], and a distinct crossover behaviour in the resistivity [488]. In contrast, signatures of quantum criticality *inside* the superconducting phase have not been conclusively identified.

The next two subsections contain a summary of what is known theoretically about quantum phase transitions (QPT) into states with broken lattice symmetry. The quantum critical behaviour depends on whether or not a transition takes place in the presence of background superconductivity. Hence, we shall distinguish critical theories in the d -wave superconducting state and in the metallic normal state, with the former (latter) being appropriate for temperatures below (above) the superconducting T_c . We shall focus our discussion on criticality in two space dimensions.

6.2.1. Nematic transition

The first transition to be considered is between a disordered state, without broken lattice symmetries, and a nematic state, with focus on the d -wave nematic. The continuum and lattice situations need to be distinguished. The continuum case, with the order parameter being a director field, has been studied in [385,489]. In the following, we concentrate on the square-lattice case, where the order parameter is a real scalar, i.e. of Ising type.

Importantly, in the presence of a full Fermi surface, there is Landau damping of the order parameter, resulting in a dynamic exponent of $z=3$. Hence, the normal-state phase transition is above its upper-critical dimension. Critical behaviour can be calculated by a perturbative expansion about the Gaussian fixed point, as is standard in the Landau–Ginzburg–Wilson (LGW) (or Hertz–Millis) approach to metallic criticality [490–492]. However, the effect of critical fluctuations on the fermions is strong due to $\bar{Q}=0$. Physically, the Fermi surface becomes soft at the transition [384]. The dynamical Fermi-surface fluctuations at criticality in $d=2$ have been analysed recently [493]: the electronic self energy scales as $\omega^{2/3}$, thus destroying the Fermi liquid at all wavevectors except for the momentum-space diagonals (i.e. at ‘cold spots’).⁵¹ The quantum critical transport scattering rate was found to be linear in T except at the cold spots, leading to a resistivity varying as $\rho(T) \propto T^{3/2}$ in the clean limit. In contrast, in an impurity-dominated regime, $\rho(T) - \rho_0 \propto T$ [494].

Within higher-dimensional bosonization it has been demonstrated that the fermionic correlation functions display ‘local’ behaviour in the non-Fermi-liquid quantum critical regime, i.e. spatial correlations remain short ranged [489]. Note that this result has been derived in the continuum limit. While it has been suggested that the quantum critical properties of continuum and lattice cases are similar, this is not entirely correct in $d=2$: in the continuum situation, a second type of critical mode with $z=2$ appears due to the combination of rotational invariance, d -wave nature of the order parameter, and Landau damping. This leads to a complicated interplay of two time scales near the transition, resulting in non-trivial logarithmic corrections [495].

In the d -wave superconducting state, fermionic excitations only exist at the nodal points along the momentum-space diagonals. In the present $\bar{Q} = 0$ case, the order-parameter fluctuations acquire a relevant coupling to the nodal fermions. The critical theory has been the focus of recent work and turns out to be subtle. In [47,496], an expansion in $\epsilon = 3 - d$ was employed, with the result that no stable critical fixed point was found (for cases D and E in [47,496]). This suggested a fluctuation-induced first-order transition. However, a recent approach based on a $1/N_f$ expansion, where N_f is the number of fermion flavours, uncovered that a continuous transition is possible in $d=2$ [497,498]. Interestingly, the velocity anisotropy of the nodal quasiparticles becomes large near criticality, in contrast to the theories of QPT applied to $d+is$ or $d+id$ states, where the ordered state preserves the C_4 lattice symmetry and the quantum critical theory takes a Lorentz-invariant form [47,496]. The strong velocity anisotropy may be important for understanding ARPES experiments and quasiparticle interference as measured by STM [432].

6.2.2. CDW and SDW transitions

Next we turn to transitions into a state with broken translational symmetry, which could either display a charge modulation only, or both CDWs and SDWs. The transition into a uni-directional density-wave state can occur as a direct transition from a disordered state, or from a state with nematic order; the latter can then be understood as a precursor of density wave order.

The order parameter ϕ of the density wave is a complex scalar (CDW) or vector (SDW) and carries a lattice momentum $\bar{Q} \neq 0$. Commensurate lattice pinning reduces the $U(1)$ symmetry of the complex phase of ϕ to Z_N . Multiple copies of ϕ are needed for the inequivalent directions of \bar{Q} , e.g. a cuprate CDW or SDW transition in a tetragonal environment requires two fields for horizontal and vertical modulations.

As above, the presence of a full Fermi surface leads to Landau damping, here with $z=2$, i.e. the damping arises from hot spots (lines) on the Fermi surface connected by \bar{Q} in 2d (3d). In 2d, the normal-state phase transitions are at their upper-critical dimension. This can be treated by the standard LGW approach, but requires a resummation of perturbation theory, with the result of mean-field behaviour supplemented by logarithmic corrections.⁵² A calculation of the electronic self energy shows that the quasiparticle picture breaks down in $d < 3$, but only along the hot lines. A reliable transport theory becomes difficult even for the simplest antiferromagnetic transition: in contrast to $d=3$, where a Boltzmann description is possible [500], in $d=2$ more elaborate methods are required. Kontani *et al.* [501] studied transport near a 2d antiferromagnetic critical point, taking into account vertex corrections, but neglecting impurity effects. The result for the resistivity shows approximately T -linear behaviour over an intermediate range of temperatures. However, from the 3d results [500] a complex interplay of magnetic and impurity scattering can be expected also in 2d, which has not been studied to date.

Concrete applications to cuprates of criticality associated with an incommensurate metallic CDW have been worked out by the Rome group [391,392,502–504]. In particular, singular scattering near CDW-induced hot spots of the Fermi surface has been invoked to explain the non-Fermi-liquid characteristics in both the

single-particle and transport properties. However, a full transport calculation was not presented. From an experimental perspective, a strain-controlled CDW QCP has been suggested, based on EXAFS measurements of the bond-length distributions in various cuprates [509].

A non-trivial interplay of nematic and density-wave fluctuations occurs for a transition from a nematic to a CDW (or ‘smectic’) state in the continuum (i.e. without underlying lattice) in $d=2$ [507]. The reason is the Goldstone (director) mode of the nematic phase, which causes non-Fermi-liquid behaviour inside the nematic phase [385] and strongly influences the critical properties of the CDW transition [507].

In the d -wave superconducting state, the fate of the critical theory depends on whether or not the ordering wavevector \bar{Q} connects two nodal points. This is not the case without fine tuning, and such fine tuning seems to be absent experimentally. Then, the critical theory is that of an insulator, with dynamical exponent $z=1$. While non-trivial exponents will occur in order-parameter correlations, the fermions are bystanders only. However, this is not the full truth: as discussed in [506] for the case of a SDW transition in a d -wave superconductor on a square lattice, the coupling between the nodal fermions and an Ising nematic field, constructed from the two SDW fields, is irrelevant, but with a tiny scaling dimension. Hence, although fermions and order-parameter fluctuations formally decouple at the QCP, there will be strong damping of the nodal quasiparticles, with a nearly T -linear scattering rate, from nematic fluctuations. If, instead, \bar{Q} is fine tuned to connect nodal points, then non-trivial critical behaviour of the coupled system of the order parameter and fermions can be expected, in analogy to [497,498].

Finally, we mention an interesting route to exotic phases arising from the tendency toward SDW order. As discussed in [442], the order parameter for a collinear SDW can be written as $\phi_{s\alpha} = e^{i\Theta} n_{\alpha}$. This description involves a Z_2 degeneracy associated with a simultaneous change $\Theta \rightarrow \Theta + \pi$ and $n_{\alpha} \rightarrow -n_{\alpha}$, which may be implemented into a field theory via a Z_2 gauge field. Consequently, it is conceivable to have a deconfined phase with ‘excitation fractionalization’: this is a phase without broken symmetries, but with topological order, where the Θ and n_{α} degrees of freedom form separate excitations [442]. Similar ideas of ‘stripe fractionalization’ were put forward in the context of fluctuating stripes in [508]. Experimental signatures of such fractionalized phases (which are very different from spin-charge-separated states in RVB-like theories) have not been identified to date.

6.2.3. Cuprate quantum criticality?

Various cuprate experiments suggest the existence of a quantum critical point near optimal doping, with quantum critical signatures above T_c , i.e. in the so-called strange-metal regime. The theoretically most challenging observation is the linear-in- T resistivity which extends up to high temperatures, namely 600 K in YBCO and almost 1000 K in LSCO [485,486]. In the following, we try to summarize the theoretical status of this issue.

In general, quantum critical points can be interacting or mean-field-like, depending on whether the theory is below or above its upper-critical dimensions. Interacting critical fixed points display single-parameter scaling in thermodynamics

and strong hyperscaling properties [484]. The hypothesis of single-parameter scaling in the cuprates was explored in [510], where a number of scaling laws for thermodynamic data were proposed. Tests require detailed measurements of the doping dependence of the chemical potential and the electronic compressibility, which are not available to date.

Proposals which relate cuprate quantum criticality to transitions into states with lattice symmetry breaking face a number of objections: (i) order-parameter theories of Hertz–Millis type [490–492] have a dynamical exponent $z=2$ or 3, and are not below their upper-critical dimension in $d=2$. Consequently, hyperscaling is violated, and it is unclear whether a robust linear $\rho(T)$ can be expected. This applies e.g. to the charge-density-wave criticality of [504]. (ii) An order parameter carrying a finite momentum \vec{Q} (like stripes) will primarily affect low-energy fermions, which can be connected by \vec{Q} in momentum space. However, ARPES experiments appear to be characterized by the absence of quasiparticles at all wavevectors in the strange-metal regime. (iii) Quantum criticality associated with a conventional order parameter is unlikely to yield quantum critical behaviour up to 600 K.

Let me discuss the last objection in somewhat more detail: usually, quantum critical behaviour with well-defined power laws requires that the order-parameter correlation length is large compared to microscopic scales, and that no other energy scales intervene. For simple quantum magnets, characterized by an exchange scale J , it has been shown that the quantum critical regime can extend up to $J/2$ [511]. However, it appears unlikely that long-range correlations exist in optimally doped cuprates at temperatures of several hundred Kelvin. On the one hand, such correlations, if existing in the spin or charge channels, should have been detected experimentally, but e.g. neutron scattering has found the magnetic correlation length at optimal doping to be around two lattice constants at low T . On the other hand, numerical investigations of relevant microscopic models using, for example, quantum Monte Carlo techniques, have not found appreciable correlations at optimal doping and elevated temperatures. These arguments could be invalid if the order parameter is difficult to detect, like nematic order (under the influence of quenched disorder) or the circulating current patterns proposed by Varma [31,32]; here also objections (i) and (ii) may not apply. It remains to explain why phonons, existing in the temperature range up to 600 K, do not affect the resistivity.

It is fair to say that, at present, the robustness of the linear-in- T resistivity is a puzzle. Even under the hypothesis of an interacting critical fixed point, a linear $\rho(T)$ in the quantum critical regime does *not* automatically follow. In fact, explicit candidates for a linear $\rho(T)$ are scarce. Perhaps with the exceptions of early gauge-theory descriptions of Mott physics [512] and a scenario of a doped disordered spin-liquid Mott insulator [513], no robust theoretical explanation seems available. This leaves open the options of (A) some unknown form of strong quantum criticality or (B) the resistivity not being truly linear, in which case the search for a quantum critical mechanism could be pointless.

Interestingly, recent numerical studies of the 2d Hubbard [348] and t - J models [349], using cluster extensions of DMFT, have provided some hints toward criticality around optimal doping. However, the results of [348,349] are at best indicative and provide little phenomenological understanding of the physics of the critical point;

moreover, they disagree with respect to the nature of the phase below optimal doping. Clearly, more investigations in this direction are required.

6.3. Pseudogap

The suppression of low-energy fluctuations in underdoped cuprates significantly above T_c , dubbed the ‘pseudogap’, is central to the cuprate phenomenology [5]. The pseudogap temperature, T^* , monotonically decreases with doping, in striking difference to the superconducting T_c . T^* has been suggested to extrapolate to the scale J of the magnetic exchange in the limit of zero doping, and to vanish either around optimal doping or at the overdoped end of the superconducting dome. To my knowledge, pseudogap signatures have been unambiguously identified in all hole-doped cuprates, while in electron-doped materials the issue is controversial.

The list of proposed explanations for the pseudogap is long and ranges from genuine Mott-gap physics over preformed, phase-fluctuating Cooper pairs to ordered states competing with superconductivity. While an extensive discussion of pseudogap physics is beyond the scope of this review, we will briefly summarize a few important aspects.

Genuine Mott physics is difficult to describe on a phenomenological level. In single-site DMFT [342], a Mott gap occurs in the large- U insulating phase of the single-band Hubbard model; however, this phase suffers from an artificial spin degeneracy. With spatial correlations included, short-range singlet formation may be responsible for a partial gap formation [345–347]. In the framework of Hubbard-model field theories, attempts have been made to identify the Mott gap with the dynamics of a charge- $2e$ boson which connects the low-energy sector to the upper Hubbard band [514]. The verification of theoretical ideas in this direction is open.

Signatures of preformed pairs above T_c [515] have been identified in a number of experiments, most notably Nernst-effect measurements [516,517], photoemission [248,518], and STM studies [519]. Theoretical calculations, relating the Nernst signal to phase-fluctuating superconductivity [520], give a plausible description of most of the data. This interpretation is supported by the observation of fluctuating diamagnetism, which often varies in proportion to the Nernst coefficient [521]. In general, however, care is required, as there are three sources of a sizeable Nernst signal [517]: quasiparticles with a small Fermi energy, vortices (i.e. phase fluctuations), and short-lived Cooper pairs (i.e. amplitude fluctuations), and it remains to be seen which is most important.⁵³ In any case, the characteristic onset temperature of pairing fluctuations, as determined from the Nernst effect or STM, is significantly below the established pseudogap temperature in underdoped cuprates. This casts doubts on the assumption of preformed pairs being the exclusive source of the pseudogap.

A third class of proposals links the pseudogap to an ordering phenomenon in the particle–hole channel, which is assumed to compete with superconductivity. This would also offer a natural explanation for the suppression of T_c in the underdoped regime. Among the concrete proposals for competing phases are spin- and charge-density waves, e.g. stripes, and various forms of circulating-current orders. A common objection against these proposals is that the pseudogap line at T^* does not

appear to be associated with a thermodynamic phase transition. However, this can be circumvented either by invoking quenched disorder which tends to smear the transition (see Section 2.7) or by postulating a special form of phase transition with weak thermodynamic singularities, e.g. of Kosterlitz–Thouless or Ashkin–Teller type [472]. In fact, a weak, but rather sharp, signature in the uniform susceptibility has recently been detected in YBCO samples of different dopings, tracking the pseudogap temperature [145]. This may represent a distinct thermodynamic phase transition, and is possibly connected to the broken time reversal as detected in polar Kerr effect measurements [141].

In the context of the present article’s topic, we will briefly discuss the hypothesis that stripes are the cause of the pseudogap, which has been voiced on the basis of both phenomenological theory [504,505] and experimental data [207]. In my view, this hypothesis is problematic on several grounds: (i) order in the particle–hole channel with a finite wavevector \vec{Q} will cause distinct signatures in the quasiparticle band structure, in particular gaps at momenta separated by \vec{Q} . Those have not been observed. (ii) The pseudogap appears to be a universal phenomenon in hole-doped cuprates, with very similar properties in the different families. This suggests that the pseudogap has a common origin in all hole-doped cuprates. In contrast, stripes are strongest in single-layer compounds of the 214 family, but are weak or absent e.g. in materials with more than two CuO_2 layers per unit cell.

On the theory side, microscopic calculations using cluster extensions of DMFT have established the existence of a pseudogap in the 2d Hubbard model at small doping above the superconducting instability [345–347]. Unfortunately, the numerical data provide limited insight into the origin of gap formation: the pseudogap occurs in the *absence* of long-range order and is apparently related to strong short-range correlations (which may eventually become long ranged at low temperatures). Whether this pseudogap should be attributed to genuine Mott physics is unclear; alternatively, both antiferromagnetic [345] and bond-order [347] correlations have been made responsible for the pseudogap.

In summary, experimental and theoretical results consistently show that forms of non-superconducting order are enhanced at small doping, i.e. in the pseudogap regime. This includes spin- and charge-density waves, nematic order, and possibly loop-current order. Then, such order can either be (A) the cause of the pseudogap, in which case the phenomenon should be common to all cuprates, or (B) a secondary effect of some other phenomenon causing the pseudogap. For stripes, experimental evidence points toward scenario (B). For other forms of order, more experiments are required to check or verify their universal occurrence.

6.4. Pairing mechanism

While it appears well established that the superconducting state in the cuprates is characterized by Cooper pairs of d -wave symmetry [38], the pairing mechanism is controversial. Weak-coupling calculations in the Hubbard-model framework, using RPA [522,523] or the more sophisticated functional renormalization group (fRG, see Section 4.4.2) [358], show that d -wave pairing can in principle be mediated by antiferromagnetic fluctuations. Electron–phonon coupling, various experimental

signatures for which have been identified, has also been suggested as the pairing force – this, however, is not easily compatible with d -wave symmetry. The distinct maximum in T_c as a function of doping has triggered alternative proposals, with strong pairing driven by the presence of a quantum critical point near optimal doping.

Stripe physics as a source of pairing was suggested by different groups, via quantum critical CDW fluctuations [502,503], via topological stripe fluctuations [508], or via the interplay of co-existing Luttinger-liquid and hole-pair excitations [524]. At present, it is fair to say that none of these suggestions has been worked out into a testable theory of d -wave superconductivity.

A different but related proposal is that of Kivelson and co-workers [525–527], who argued that the presence of stripes in a superconducting system enhances the transition temperature T_c . This idea starts from the assumption of a pairing scenario where the superconducting gap and stiffness are anticorrelated as a function of doping, as is the case in cuprates below optimal doping. Then, one can show that an inhomogeneous structure, combining regions of large gap with those of large stiffness, leads to an increased T_c as compared to the homogeneous system, at the expense of having a smaller superfluid stiffness. This concept of ‘optimal inhomogeneity’ was proposed to be relevant for understanding the high transition temperature in cuprates.

While at present it is difficult to judge these proposals, they meet the same problem as was noted above: the empirical anticorrelation between ‘stripyness’ and high T_c points toward stripes being a competitor to superconductivity.⁵⁴ The possibility that stripe *fluctuations* at elevated energies mediate pairing cannot be ruled out, however.

7. Conclusions

Ordered phases in strongly correlated electronic systems offer a fascinating variety of phenomena. In this article, we aimed to give a balanced and critical account of a particularly intensively studied class of ordered phases, namely those associated with lattice symmetry breaking in cuprate high-temperature superconductors. We tried to cover exciting experimental developments, which include the observation of charge order via resonant soft X-ray scattering and scanning tunnelling microscopy and the identification of a seemingly universal spin-excitation spectrum. We also discussed theoretical works, in particular those dealing with the microscopic origins of symmetry breaking as well as those providing a more phenomenological modelling of experimental data. Considering the wealth of published papers and the existence of previous review articles, the main emphasis was on recent works which appeared during the last five years.

A quick physics summary may be given as follows: the tendency toward states with modulated spin and charge densities (stripes) appears to be common to hole-doped cuprates – a view which has only been established recently – although the strength of the phenomenon varies from family to family. While general scenarios of stripe formation have been developed, the underlying microscopic physics is not completely understood. In particular, oxygen orbitals appear to play an important

role, implying that the three-band Hubbard model has to be considered to gain a quantitative picture. Although tendencies to stripes are strongest in the pseudogap regime, stripes may well be a *result* rather than a *cause* of the pseudogap. The same applies to other experimentally identified symmetry-broken states, e.g. nematic and loop-current orders. Indications for these ordering phenomena being crucial ingredients to the cuprate pairing mechanism are weak at present.

Independent of their actual role for cuprate superconductivity, stripes and nematics appear to be common to a variety of correlated oxides, ranging from cuprates to nickelates [22,23], manganites [24], and perhaps also ruthenates [46]. While this suggests a common driving mechanism, differences are apparent: while ruthenates are good metals, stripe phases in nickelates and manganites are insulating and display rather robust charge order, rendering them more ‘classical’. Thus, cuprates are indeed special, as they offer a unique combination of the proximity to a Mott insulator and very strong quantum effects. Understanding their puzzles remains a challenge.

Acknowledgments

It is my pleasure to thank S. Borisenko, B. Büchner, J. C. Davis, J. Fink, R. Hackl, W. Hanke, V. Hinkov, P. Hirschfeld, C. Honerkamp, M. Hücker, R. K. Kaul, B. Keimer, S. Kivelson, P. A. Lee, W. Metzner, M. R. Norman, C. Panagopoulos, A. Polkovnikov, A. Rosch, O. Rösch, S. Sachdev, Q. Si, L. Taillefer, J. Tranquada, T. Ulbricht, T. Vojta, P. Wölfle, A. Wollny, H. Yamase, A. Yazdani, J. Zaanen, and Y. Zhang for illuminating conversations and collaborations over recent years. I thank C. Vojta for moral and technical support and Y. Kodak for proofreading the references. This work was supported by the Deutsche Forschungsgemeinschaft through FOR 538, FOR 960, SFB 608, and SFB/TR-12.

Notes

1. More precisely, in terms of a three-band model of Cu $3d_{x^2-y^2}$ and O $2p_{x,y}$ orbitals, the CuO₂ planes at half filling are charge-transfer, rather than Mott, insulators.
2. For most of the article, only ordering phenomena within the CuO₂ planes will be discussed. Ordering perpendicular to the planes is often short ranged, with exceptions to be noted below.
3. An introduction to weak-coupling and strong-coupling approaches of stripe formation is given in Section 4. A discussion of the question as to which of the two is better suited to describe actual cuprate experiments appears in Section 5.8.
4. Occasionally, we will also refer to an order-parameter description on the lattice scale, where the order parameter simply represents a Hubbard–Stratonovich field.
5. Throughout this article, Einstein’s summation convention will be employed, such that indices occurring twice are summed over, e.g. $(\phi_\alpha)^2 = \phi_\alpha \phi_\alpha \equiv \sum_\alpha \phi_\alpha \phi_\alpha$.
6. Higher harmonics may always be present in the modulation pattern, but depend on microscopic details.
7. The lattice spacing a_0 (of the Cu square lattice) is set to unity unless otherwise noted.
8. In low-symmetry crystals, a single- \vec{Q} modulation may not break the point group symmetry. This applies to stripes in planes with orthorhombic symmetry, relevant for LNSCO, LESCO, LBCO, and YBCO; see Section 2.7 below.
9. Modulated nematic order is equivalent to density wave order. Spin-antisymmetric nematic order and ‘spin nematic’ order, corresponding to spontaneously broken spin rotation symmetry, will not be of interest in this article.

10. In the physics of liquid crystals, phases are termed ‘liquid’, ‘nematic’, ‘smectic’, and ‘crystalline’, according to their broken spatial symmetries. Here, a smectic breaks translation symmetry in one direction, whereas a crystal breaks it in all directions. Some workers have applied this terminology to cuprates, identifying a conducting stripe with a ‘smectic’ and an insulating Wigner crystal with a ‘crystal’. To avoid terminology problems with e.g. multiple- \vec{Q} modulated states, this article will employ the terms ‘CDW’ and ‘SDW’ instead, as described above.
11. Experimentally establishing the existence of a nematic instead of a smectic (in the liquid-crystal terminology) would require disproving the existence of translation symmetry breaking, which is rather difficult.
12. The critical exponent η characterizes the propagator of order-parameter correlations $G(k, \omega)$ at criticality. At a quantum critical point with dynamical exponent $z=1$, G takes the form $G(k, \omega) \propto [k^2 - \omega^2]^{-(2+\eta)/2}$.
13. The static structure factor is given by $S(\vec{k}) = \int d\omega S(\vec{k}, \omega)/(2\pi)$, and the dynamic structure factor $S(\vec{k}, \omega)$ is related to $\chi''(\vec{k}, \omega)$ via the fluctuation–dissipation theorem, $\chi''(\vec{k}, \omega) = (1 - e^{-\beta\omega})S(\vec{k}, \omega)/2$, where $\beta=1/T$ is the inverse temperature.
14. While such an anisotropy can be the *result* of an interaction-driven symmetry breaking of the correlated electron system, we are here concerned with anisotropies of structural origin.
15. BSCCO displays a structural supermodulation along the (1, 1) direction of the Cu lattice, with a wavelength of 4.8 unit cells, whose origin and properties are not completely understood [54].
16. Consequently, electronic stripe ordering in the LTT phase of LBCO, LESCO, and LNSCO is only accompanied by spontaneous breaking of translation symmetry, i.e. those stripes do not possess electronic nematic order.
17. The relevant dopants are typically located away from the CuO₂ planes; therefore, the disorder potential is often assumed to be smooth.
18. The crucial difference between random-mass and random-field cases is that a random field breaks the order-parameter symmetry whereas the random mass does not.
19. Z_N is the cyclic group of N elements, formed e.g. by rotations about a single axis with N -fold rotation symmetry.
20. It has been demonstrated that stripes arising from frustrated interactions may display glass-like behaviour even in the absence of quenched disorder [64].
21. A detailed analysis of the impurity-induced patterns in a magnet with a tendency toward valence-bond order is given in [67].
22. In a picture of charge stripe order, the doping dependence of the incommensurability, $\epsilon_s(x)$, can be translated into the doping dependence of both stripe distance and stripe filling. This allows an interesting connection to the doping dependence of the chemical potential; see Section 5.7.3.
23. With an eye toward La₂CuO_{4+ δ} , Kivelson *et al.* [106] discussed a scenario of competing magnetism and superconductivity, where – in the case of phase co-existence at low temperatures – both orders may set in at the *same* temperature.
24. See Section 2.5 for the Landau theory argument regarding the relative orientation of spin and charge peaks.
25. In both LSCO-0.12 and La₂CuO_{4+ δ} , the quasi-elastic magnetic peaks do not exactly lie along the high-symmetry directions of the crystal, but are rotated by approximately 3° [86,107]. This is consistent with the crystal symmetry being LTO instead of LTT [66].
26. The actual measurement is done at finite wavevectors $(2\pi, 0)$ or $(4\pi, 0)$.
27. Magnetic anisotropies will induce a small gap for lattice-pinned commensurate order.
28. The analysis of the FT-LDOS is usually restricted to its power spectrum $|\rho(k, E)|^2$.
29. Early STM data taken on CCOC at a bias voltage of 200 meV have been interpreted in terms of nanoscale inhomogeneities [205]. The more recent high-quality data of [37] show that those inhomogeneities correspond to uni-directional bond-centred modulation patterns.
30. It should be noted that a precise relation between the observed modulations in the tunnelling asymmetry and those in the LDOS has not been established experimentally.

31. An approximate particle–hole symmetry was also inferred from thermopower measurements in the antiferromagnetic low-doping state of YBCO [231]. Its relation to stripe physics is unclear. A distinctly doping-dependent behaviour of the thermopower was measured in stripe-ordered LNSCO, which was interpreted as evidence for a Fermi-surface change near optimal doping [232].
32. Complications arising from non-trivial final states and from a dispersion perpendicular to the CuO_2 planes will be ignored here.
33. The conclusions in [242] were mainly drawn from ARPES data which had been integrated over an energy window of 0.5 eV around the Fermi level. A theoretical consideration of energy-integration effects in ARPES in the presence of fluctuating charge order is given in [243].
34. Further differences in T_{sp} may originate from the different behaviour of polycrystals and single crystals; compare e.g. [75] and [76].
35. For LNSCO and LESCO, it has been debated whether the superconductivity co-existing with stripes is of true bulk nature [265].
36. Note that T_{sp} depends on the employed probe, suggesting a wide regime of slow fluctuations.
37. Emery and Reiter [301] have shown that an *exact* mapping from the three-band model to a one-band Hubbard or t - J model is *not* possible even in suitable parameter limits. This result, however, does not imply that the low-energy physics of three-band and one-band models is necessarily different.
38. Based on variational Monte Carlo studies showing superconductivity in the Hubbard model, Eichenberger and Baeriswyl [310] suggested that the absence of superconductivity in the simulations in [309] is in fact related to the neglect of second-neighbour hopping t' and the large doping values of $x \geq 0.18$ studied in [309]: in [310], superconductivity disappears for $x \geq 0.18$ for $t' = 0$, whereas it survives up to $x = 0.25$ for $t'/t = -0.3$ relevant for cuprates.
39. The importance of three-band physics has also been emphasized in the context of more phenomenological approaches; see e.g. [31,311].
40. The experimentally measured Fermi-surface shapes of hole-doped cuprates are reproduced if one assumes that $t'/t < 0$, with $t'/t = -0.3$ being a typical value.
41. A proposal to circumvent this problem is the application of a small symmetry-breaking field which is kept as additional flow parameter [359].
42. Pryadko *et al.* [368] have argued, based on a Ginzburg–Landau analysis, that long-range physics *alone* is insufficient to produce the experimentally observed antiphase magnetic stripe order. A more formal reasoning on frustrated phase separation can be found in [369].
43. This is most easily seen by the fact that hole motion in an antiferromagnetic background is frustrated due to the creation of spin defects.
44. In the phenomenological $\text{SO}(5)$ theory, a tendency toward phase separation is found as well [370], here with superconducting and antiferromagnetic domains.
45. Magnetic anisotropies will open a gap in the spin-wave spectrum, but are often ignored.
46. While bond order can in principle be described in a one-band model, the physics of the three-band model is certainly richer.
47. Incidentally, this was the title of the 2003 review article by Kivelson *et al.* [11].
48. There are a few interesting cases where insulating or non-Fermi-liquid behaviour can be obtained from weak interactions: perfect Fermi-surface nesting, Luttinger liquids in strictly one-dimensional systems, or the nematic Fermi fluid in a continuum system described in [385].
49. Not all symmetries of the Ashkin–Teller model are shared by the original loop-current model (at the microscopic level).
50. The competition between antiferromagnetism and VBS order is well known and studied in undoped Mott insulators on a square lattice [3].
51. The Landau damping of the nematic order parameter is not qualitatively changed by the $\omega^{2/3}$ self energy as compared to the Fermi-liquid case [493].

52. It has been argued that the LGW approach breaks down for the 2d metallic antiferromagnet, as the low-energy modes of the Fermi liquid induce an infinite number of marginal operators. As a result, a continuous transition with non-trivial exponents emerges [499].
53. Nernst-effect measurements in LESCO and LNSCO have observed a distinct enhancement of the Nernst signal far above T_c , which was interpreted in terms of a stripe-induced reconstruction of the Fermi surface [235].
54. The resistivity drop in LBCO-1/8, occurring at T_{sp} and interpreted as fluctuating superconductivity [73,266], together with the fact that pairing sets in at a lower T for all other doping levels of LBCO, has been invoked as evidence for a positive correlation between stripes and pairing. However, a concise picture for the data of [73,266] has not yet emerged; see Section 5.6.2.

References

- [1] G. Bednorz and K.A. Müller, *Z. Phys. B* 64 (1986), p. 189.
- [2] J. Bardeen, L.N. Cooper, and J.R. Schrieffer, *Phys. Rev.* 108 (1957), p. 1175.
- [3] S. Sachdev, *Rev. Mod. Phys.* 75 (2003), p. 913.
- [4] P.A. Lee, N. Nagaosa, and X.-G. Wen, *Rev. Mod. Phys.* 78 (2006), p. 17.
- [5] T. Timusk and B.W. Statt, *Rep. Prog. Phys.* 62 (1999), p. 61.
- [6] E.W. Carlson, V.J. Emery, S.A. Kivelson, and D. Orgad, *Concepts in high temperature superconductivity*, in *The Physics of Conventional and Unconventional Superconductors*, K.H. Bennemann and J.B. Ketterson, eds., Springer, Berlin, 2003, p. 276.
- [7] M.R. Norman, D. Pines, and C. Kallin, *Adv. Phys.* 54 (2005), p. 715.
- [8] P.A. Lee, *Rep. Prog. Phys.* 71 (2008), p. 012501.
- [9] V.J. Emery, S.A. Kivelson, and J.M. Tranquada, *Proc. Natl. Acad. Sci. USA* 96 (1999), p. 8814.
- [10] J. Zaanen, *Physica C* 317 (1999), p. 217.
- [11] S.A. Kivelson, I.P. Bindloss, E. Fradkin, V. Oganessian, J.M. Tranquada, A. Kapitulnik, and C. Howald, *Rev. Mod. Phys.* 75 (2003), p. 1201.
- [12] H.B. Brom and J. Zaanen, *Magnetic ordering phenomena and dynamic fluctuations in cuprate superconductors and insulating nickelates*, in *Handbook of Magnetic Materials*, Vol. 15, K.H.J. Buschow, ed., Elsevier, Amsterdam, 2003, p. 379.
- [13] A.H. Castro Neto and C. Morais Smith, in *Strong Interactions in Low Dimensions*, D. Baeriswyl and L. Degiorgi, eds., Kluwer, Dordrecht, 2004, p. 277.
- [14] M. Raczkowski, A.M. Oleś, and R. Frésard, *Low Temp. Phys.* 32 (2006), p. 305.
- [15] J. Zaanen and O. Gunnarsson, *Phys. Rev. B* 40 (1989), p. 7391.
- [16] D. Poilblanc and T.M. Rice, *Phys. Rev. B* 39 (1989), p. 9749.
- [17] H.J. Schulz, *J. Phys.* 50 (1989), p. 2833.
- [18] K. Machida, *Physica C* 158 (1989), p. 192.
- [19] J.M. Tranquada, B.J. Sternlieb, J.D. Axe, Y. Nakamura, and S. Uchida, *Nature* 375 (1995), p. 561.
- [20] J.M. Tranquada, J.D. Axe, N. Ichikawa, Y. Nakamura, S. Uchida, and B. Nachumi, *Phys. Rev. B* 54 (1996), p. 7489.
- [21] S.A. Kivelson, E. Fradkin, and V.J. Emery, *Nature* 393 (1998), p. 550.
- [22] S.-H. Lee and S.-W. Cheong, *Phys. Rev. Lett.* 79 (1997), p. 2514.
- [23] J.M. Tranquada, *J. Phys. Chem. Solids* 59 (1998), p. 2150.
- [24] S. Mori, C.H. Chen, and S.-W. Cheong, *Nature* 392 (1998), p. 473.
- [25] A. Damascelli, Z. Hussain, and Z.X. Shen, *Rev. Mod. Phys.* 75 (2003), p. 473.

- [26] T. Yoshida, X.J. Zhou, D.H. Lu, S. Komiya, Y. Ando, H. Eisaki, T. Kakeshita, S. Uchida, Z. Hussain, Z.-X. Shen, and A. Fujimori, *J. Phys.: Condens. Matter* 19 (2007), p. 125209.
- [27] Ø. Fischer, M. Kugler, I. Maggio-Aprile, C. Berthod, and C. Renner, *Rev. Mod. Phys.* 79 (2007), p. 353.
- [28] E. Demler, W. Hanke, and S.-C. Zhang, *Rev. Mod. Phys.* 76 (2004), p. 909.
- [29] M. Ogata and H. Fukuyama, *Rep. Prog. Phys.* 71 (2008), p. 036501.
- [30] S. Chakravarty, R.B. Laughlin, D.K. Morr, and C. Nayak, *Phys. Rev. B* 63 (2001), p. 094503.
- [31] C.M. Varma, *Phys. Rev. Lett.* 83 (1999), p. 3538.
- [32] M.E. Simon and C.M. Varma, *Phys. Rev. Lett.* 89 (2002), p. 247003.
- [33] T. Thio, T.R. Thurston, N.W. Preyer, P.J. Picone, M.A. Kastner, H.P. Jenssen, D.R. Gabbe, C.Y. Chen, R.J. Birgeneau, and A. Aharony, *Phys. Rev. B* 38 (1988), p. 905.
- [34] J.-X. Li, C.-Q. Wu, and D.-H. Lee, *Phys. Rev. B* 74 (2006), p. 184515.
- [35] K. Seo, H.-D. Chen, and J. Hu, *Phys. Rev. B* 76 (2007), p. 020511(R).
- [36] M. Vojta and O. Rösch, *Phys. Rev. B* 77 (2008), p. 094504.
- [37] Y. Kohsaka *et al.*, *Science* 315 (2007), p. 1380.
- [38] C.C. Tsuei, J.R. Kirtley, G. Hammerl, J. Mannhart, H. Raffy, and Z.Z. Li, *Phys. Rev. Lett.* 93 (2004), p. 187004.
- [39] P. Fulde and R.A. Ferrell, *Phys. Rev.* 135 (1964), p. A550.
- [40] A.I. Larkin and Y.N. Ovchinnikov, *Zh. Eksp. Teor. Fiz.* 47 (1964), p. 1136.
- [41] R. Lortz, Y. Wang, A. Demuer, P.H.M. Böttger, B. Bergk, G. Zwirnagl, Y. Nakazawa, and J. Wosnitzer, *Phys. Rev. Lett.* 99 (2007), p. 187002.
- [42] A. Himeda, T. Kato, and M. Ogata, *Phys. Rev. Lett.* 88 (2002), p. 117001.
- [43] E. Berg, E. Fradkin, E.-A. Kim, S.A. Kivelson, V. Oganesyan, J.M. Tranquada, and S.C. Zhang, *Phys. Rev. Lett.* 99 (2007), p. 127003.
- [44] I.J. Pomeranchuk, *Sov. Phys. JETP* 8 (1958), p. 361.
- [45] C.M. Varma and L. Zhu, *Phys. Rev. Lett.* 96 (2006), p. 036405.
- [46] R.A. Borzi, S.A. Grigera, J. Farrell, R.S. Perry, S.J.S. Lister, S.L. Lee, D.A. Tennant, Y. Maeno, and A.P. Mackenzie, *Science* 315 (2007), p. 214.
- [47] M. Vojta, Y. Zhang, and S. Sachdev, *Phys. Rev. Lett.* 85 (2000), p. 4940; *Phys. Rev. Lett.* 100 (2008), p. 089904.
- [48] D.A. Ivanov, P.A. Lee, and X.G. Wen, *Phys. Rev. Lett.* 84 (2000), p. 3958.
- [49] C. Nayak, *Phys. Rev. B* 62 (2000), p. 4880.
- [50] I. Affleck and J.B. Marston, *Phys. Rev. B* 37 (1988), p. 3774.
- [51] O. Zachar, S.A. Kivelson, and V.J. Emery, *Phys. Rev. B* 57 (1998), p. 1422.
- [52] V.J. Emery and S.A. Kivelson, *Physica C* 209 (1993), p. 597.
- [53] E. Berg, E. Fradkin and S.A. Kivelson, *Phys. Rev. B* 79, (2009), p. 064515.
- [54] Y. He, S. Graser, P.J. Hirschfeld, and H.-P. Cheng, *Phys. Rev. B* 77 (2008), p. 220507(R).
- [55] H.-H. Klauss, W. Wagener, M. Hillberg, W. Kopmann, H. Walf, F.J. Litterst, M. Hücker, and B. Büchner, *Phys. Rev. Lett.* 85 (2000), p. 4590.
- [56] A.P. Kampf, D.J. Scalapino, and S.R. White, *Phys. Rev. B* 64 (2001), p. 052509.
- [57] O.K. Andersen and T. Saha-Dasgupta, unpublished.
- [58] N. Takeshita, T. Sasagawa, T. Sugioka, Y. Tokura, and H. Takagi, *J. Phys. Soc. Jpn.* 73 (2004), p. 1123.
- [59] H. Alloul, J. Bobroff, M. Gabay, and P.J. Hirschfeld, *Rev. Mod. Phys.* 81 (2009), p. 45.
- [60] A.B. Harris, *J. Phys. C* 7 (1974), p. 1671.
- [61] Y. Imry and S.-K. Ma, *Phys. Rev. Lett.* 35 (1975), p. 1399.
- [62] T. Nattermann, in *Spin Glasses and Random Fields*, A.P. Young, ed., World Scientific, Singapore, 1998, p. 277.

- [63] T. Vojta, *J. Phys. A* 39 (2006), p. R143.
- [64] J. Schmalian and P.G. Wolynes, *Phys. Rev. Lett.* 85 (2000), p. 836.
- [65] A. Del Maestro, B. Rosenow, and S. Sachdev, *Phys. Rev. B* 74 (2006), p. 024520.
- [66] J.A. Robertson, S.A. Kivelson, E. Fradkin, A.C. Fang, and A. Kapitulnik, *Phys. Rev. B* 74 (2006), p. 134507.
- [67] R.K. Kaul, R.G. Melko, M.A. Metlitski, and S. Sachdev, *Phys. Rev. Lett.* 101 (2008), p. 187206.
- [68] Suryadijaya, T. Sasagawa, and H. Takagi, *Physica C* 426 (2005), p. 402.
- [69] J. Fink, E. Schierle, E. Weschke, J. Geck, D. Hawthorn, H. Wadati, H.-H. Hu, H.A. Dürr, N. Wizent, B. Büchner, and G.A. Sawatzky, *Phys. Rev. B* 79 (2009), p. 100502(R).
- [70] M. Hücker, G.D. Gu, J.M. Tranquada, M.v. Zimmermann, H.-H. Klauss, N.J. Curro, M. Braden, and B. Büchner, *Physica C* 460 (2007), p. 170.
- [71] A.R. Moodenbaugh, Y. Xu, M. Suenaga, T.J. Folkerts, and R.N. Shelton, *Phys. Rev. B* 38 (1988), p. 4596.
- [72] M. Hücker, G.D. Gu, and J.M. Tranquada, *Phys. Rev. B* 78 (2008), p. 214507.
- [73] J.M. Tranquada, G.D. Gu, M. Hücker, Q. Jie, H.-J. Kang, R. Klingeler, Q. Li, N. Tristan, J.S. Wen, G.Y. Xu, Z.J. Xu, J. Zhou, and M.v. Zimmermann, *Phys. Rev. B* 78 (2008), p. 174529.
- [74] S.R. Dunsiger, Y. Zhao, Z. Yamani, W.J.L. Buyers, H. Dabkowska, and B.D. Gaulin, *Phys. Rev. B* 77 (2008), p. 224410.
- [75] J. Arai, T. Ishiguro, T. Goko, S. Iigaya, K. Nishiyama, I. Watanabe, and K. Nagamine, *J. Low Temp. Phys.* 131 (2003), p. 375.
- [76] A.T. Savici, A. Fukaya, I.M. Gat-Malureanu, T. Ito, P.L. Russo, Y.J. Uemura, C.R. Wiebe, P.P. Kyriakou, G.J. MacDougall, M.T. Rovers, G.M. Luke, K.M. Kojima, M. Goto, S. Uchida, R. Kadono, K. Yamada, S. Tajima, T. Masui, H. Eisaki, N. Kaneko, M. Greven, and G.D. Gu, *Phys. Rev. Lett.* 95 (2005), p. 157001.
- [77] J.M. Tranquada, J.D. Axe, N. Ichikawa, A.R. Moodenbaugh, Y. Nakamura, and S. Uchida, *Phys. Rev. Lett.* 78 (1997), p. 338.
- [78] N. Ichikawa, S. Uchida, J.M. Tranquada, T. Niemöller, P.M. Gehring, S.-H. Lee, and J.R. Schneider, *Phys. Rev. Lett.* 85 (2000), p. 1738.
- [79] K. Yamada, C.H. Lee, K. Kurahashi, J. Wada, S. Wakimoto, S. Ueki, H. Kimura, Y. Endoh, S. Hosoya, G. Shirane, R.J. Birgeneau, M. Greven, M.A. Kastner, and Y.J. Kim, *Phys. Rev. B* 57 (1998), p. 6165.
- [80] S. Wakimoto, G. Shirane, Y. Endoh, K. Hirota, S. Ueki, K. Yamada, R.J. Birgeneau, M.A. Kastner, Y.S. Lee, P.M. Gehring, and S.H. Lee, *Phys. Rev. B* 60 (1999), p. R769.
- [81] S. Wakimoto, R.J. Birgeneau, M.A. Kastner, Y.S. Lee, R. Erwin, P.M. Gehring, S.H. Lee, M. Fujita, K. Yamada, Y. Endoh, K. Hirota, and G. Shirane, *Phys. Rev. B* 61 (2000), p. 3699.
- [82] M. Matsuda, Y.S. Lee, M. Greven, M.A. Kastner, R.J. Birgeneau, K. Yamada, Y. Endoh, P. Böni, S.-H. Lee, S. Wakimoto, and G. Shirane, *Phys. Rev. B* 61 (2000), p. 4326.
- [83] M. Matsuda, M. Fujita, K. Yamada, R.J. Birgeneau, M.A. Kastner, H. Hiraka, Y. Endoh, S. Wakimoto, and G. Shirane, *Phys. Rev. B* 62 (2000), p. 9148.
- [84] M. Matsuda, M. Fujita, K. Yamada, R.J. Birgeneau, Y. Endoh, and G. Shirane, *Phys. Rev. B* 65 (2002), p. 134515.
- [85] B.O. Wells, Y.S. Lee, M.A. Kastner, R.J. Christanson, R.J. Birgeneau, K. Yamada, Y. Endoh, and G. Shirane, *Science* 277 (1997), p. 1067.
- [86] Y.S. Lee, R.J. Birgeneau, M.A. Kastner, Y. Endoh, S. Wakimoto, K. Yamada, R.W. Erwin, S.-H. Lee, and G. Shirane, *Phys. Rev. B* 60 (1999), p. 3643.

- [87] H. Kimura, K. Hirota, H. Matsushita, K. Yamada, Y. Endoh, S.-H. Lee, C.F. Majkrzak, R. Erwin, G. Shirane, M. Greven, Y.S. Lee, M.-A. Kastner, and R.J. Birgeneau, *Phys. Rev. B* 59 (1999), p. 6517.
- [88] J.M. Tranquada, N. Ichikawa, K. Kakurai, and S. Uchida, *J. Phys. Chem. Solids* 60 (1999), p. 1019.
- [89] P. Dai, H.A. Mook, R.D. Hunt, and F. Doğan, *Phys. Rev. B* 63 (2001), p. 054525.
- [90] H.A. Mook, P. Dai, and F. Doğan, *Phys. Rev. Lett.* 88 (2002), p. 097004.
- [91] V. Hinkov, D. Haug, B. Fauqué, P. Bourges, Y. Sidis, A. Ivanov, C. Bernhard, C.T. Lin, and B. Keimer, *Science* 319 (2008), p. 597.
- [92] S.-W. Cheong, G. Aeppli, T.E. Mason, H. Mook, S.M. Hayden, P.C. Canfield, Z. Fisk, K.N. Clausen, and J.L. Martinez, *Phys. Rev. Lett.* 67 (1991), p. 1791.
- [93] T.R. Thurston, P.M. Gehring, G. Shirane, R.J. Birgeneau, M.A. Kastner, Y. Endoh, M. Matsuda, K. Yamada, H. Kojima, and I. Tanaka, *Phys. Rev. B* 46 (1992), p. 9128.
- [94] S. Wakimoto, R.J. Birgeneau, Y.S. Lee, and G. Shirane, *Phys. Rev. B* 63 (2001), p. 172501.
- [95] G. Aeppli, T.E. Mason, S.M. Hayden, H.A. Mook, and J. Kulda, *Science* 278 (1997), p. 1432.
- [96] D. Haug *et al.*, to be published.
- [97] C. Stock, W.J.L. Buyers, Z. Yamani, C.L. Broholm, J.-H. Chung, Z. Tun, R. Liang, D. Bonn, W.N. Hardy, and R.J. Birgeneau, *Phys. Rev. B* 73 (2006), p. 100504.
- [98] C. Stock, W.J.L. Buyers, Z. Yamani, Z. Tun, R.J. Birgeneau, R. Liang, D. Bonn, and W.N. Hardy, *Phys. Rev. B* 77 (2008), p. 104513.
- [99] S. Wakimoto, J.M. Tranquada, T. Ono, K.M. Kojima, S. Uchida, S.-H. Lee, P.M. Gehring, and R.J. Birgeneau, *Phys. Rev. B* 64 (2001), p. 174505.
- [100] K. Hirota, *Physica C* 357–360 (2001), p. 61.
- [101] A.M. Finkelstein, V.E. Kataev, E.F. Kukovitskii, and G.B. Teitelbaum, *Physica C* 168 (1990), p. 370.
- [102] H. Alloul, P. Mendels, H. Casalta, J.-F. Marucco, and J. Arabski, *Phys. Rev. Lett.* 67 (1991), p. 3140.
- [103] M.-H. Julien, T. Feher, M. Horvatic, C. Berthier, O.N. Bakharev, P. Segransan, G. Collin, and J.-F. Marucco, *Phys. Rev. Lett.* 84 (2000), p. 3422.
- [104] M. Fujita, H. Goka, K. Yamada, J.M. Tranquada, and L.P. Regnault, *Phys. Rev. B* 70 (2004), p. 104517.
- [105] H.E. Mohottala, B.O. Wells, J.I. Budnick, W.A. Hines, C. Niedermayer, L. Udby, C. Bernhard, A.R. Moodenbaugh, and F.-C. Chou, *Nature Mater.* 5 (2006), p. 377.
- [106] S.A. Kivelson, G. Aeppli, and V.J. Emery, *Proc. Natl. Acad. Sci. USA* 98 (2001), p. 11903.
- [107] H. Kimura, H. Matsushita, K. Hirota, Y. Endoh, K. Yamada, G. Shirane, Y.S. Lee, M.A. Kastner, and R.J. Birgeneau, *Phys. Rev. B* 61 (2000), p. 14366.
- [108] B. Nachumi, Y. Fudamoto, A. Keren, K.M. Kojima, M. Larkin, G.M. Luke, J. Merrin, O. Tchernyshyov, Y.J. Uemura, N. Ichikawa, M. Goto, H. Takagi, S. Uchida, M.K. Crawford, E.M. McCarron, D.E. MacLaughlin, and R.H. Heffner, *Phys. Rev. B* 58 (1998), p. 8760.
- [109] A.T. Savici, Y. Fudamoto, I.M. Gat, T. Ito, M.I. Larkin, Y.J. Uemura, G.M. Luke, K.M. Kojima, Y.S. Lee, M.A. Kastner, R.J. Birgeneau, and K. Yamada, *Phys. Rev. B* 66 (2002), p. 014524.
- [110] H.-H. Klauss, *J. Phys.: Condens. Matter* 16 (2004), p. S4457.
- [111] N.B. Christensen, H.M. Rønnow, J. Mesot, R.A. Ewings, N. Momono, M. Oda, M. Ido, M. Enderle, D.F. McMorrow, and A.T. Boothroyd, *Phys. Rev. Lett.* 98 (2007), p. 197003.

- [112] J.M. Tranquada, N. Ichikawa, and S. Uchida, *Phys. Rev. B* 59 (1999), p. 14712.
- [113] B. Lake, K. Lefmann, N.B. Christensen, G. Aeppli, D.F. McMorrow, H.M. Rønnow, P. Vorderwisch, P. Smeibidl, N. Mangkorntong, T. Sasagawa, M. Nohara, and H. Takagi, *Nature Mater.* 4 (2005), p. 658.
- [114] M. Fujita, H. Goka, K. Yamada, and M. Matsuda, *Phys. Rev. Lett.* 88 (2002), p. 167008.
- [115] H. Kimura, Y. Noda, H. Goka, M. Fujita, K. Yamada, M. Mizumaki, N. Ikeda, and H. Ohsumi, *Phys. Rev. B* 70 (2004), p. 134512.
- [116] M. Hücker, private communication; M. Hücker, M. von Zimmermann, M. Debessai, J. S. Schilling and G.D. Gu, to be published.
- [117] B.I. Shraiman and E.D. Siggia, *Phys. Rev. B* 42 (1990), p. 2485.
- [118] A. Lüscher, G. Misguich, A.I. Milstein, and O.P. Sushkov, *Phys. Rev. B* 73 (2006), p. 085122.
- [119] V. Juricic, M.B. Neto Silva, and C. Morais Smith, *Phys. Rev. Lett.* 96 (2006), p. 077004.
- [120] Y. Sidis, C. Ulrich, P. Bourges, C. Bernhard, C. Niedermayer, L.P. Regnault, N.H. Andersen, and B. Keimer, *Phys. Rev. Lett.* 86 (2001), p. 4100.
- [121] H.A. Mook, P. Dai, and F. Doğan, *Phys. Rev. B* 64 (2001), p. 012502.
- [122] H.A. Mook, P. Dai, S.M. Hayden, A. Hiess, J.W. Lynn, S.-H. Lee, and F. Doğan, *Phys. Rev. B* 66 (2002), p. 144513.
- [123] C. Stock, W.J.L. Buyers, Z. Tun, R. Liang, D. Peets, D. Bonn, W.N. Hardy, and L. Taillefer, *Phys. Rev. B* 66 (2002), p. 024505.
- [124] J.A. Hodges, Y. Sidis, P. Bourges, I. Mirebeau, M. Hennion, and X. Chaud, *Phys. Rev. B* 66 (2002), p. 020501.
- [125] H.A. Mook, P. Dai, S.M. Hayden, A. Hiess, S.-H. Lee, and F. Doğan, *Phys. Rev. B* 69 (2004), p. 134509.
- [126] T. Niemöller, N. Ichikawa, T. Frello, H. Hünnefeld, N.H. Andersen, S. Uchida, J.R. Schneider, and J.M. Tranquada, *Eur. Phys. J. B* 12 (1999), p. 509.
- [127] Y.-J. Kim, G.D. Gu, T. Gog, and D. Casa, *Phys. Rev. B* 77 (2008), p. 064520.
- [128] N.L. Saini, H. Oyanagi, A. Lanzara, D. Di Castro, S. Agrestini, A. Bianconi, F. Nakamura, and T. Fujita, *Phys. Rev. B* 64 (2001), p. 132510.
- [129] A. Bianconi, N.L. Saini, A. Lanzara, M. Missori, T. Rossetti, H. Oyanagi, H. Yamaguchi, K. Oka, and T. Ito, *Phys. Rev. Lett.* 76 (1996), p. 3412.
- [130] M.v. Zimmermann, A. Vigliante, T. Niemöller, N. Ichikawa, T. Frello, J. Madsen, P. Wochner, S. Uchida, N.H. Andersen, J.M. Tranquada, D. Gibbs, and J.R. Schneider, *Europhys. Lett.* 41 (1998), p. 629.
- [131] P. Abbamonte, L. Venema, A. Rusydi, G.A. Sawatzky, G. Logvenov, and I. Bozovic, *Science* 297 (2002), p. 581.
- [132] P. Abbamonte, A. Rusydi, S. Smadici, G.D. Gu, G.A. Sawatzky, and D.L. Feng, *Nature Phys.* 1 (2005), p. 155.
- [133] J. Lorenzana and G. Seibold, *Phys. Rev. Lett.* 89 (2002), p. 136401.
- [134] S. Smadici, P. Abbamonte, M. Taguchi, Y. Kohsaka, T. Sasagawa, M. Azuma, M. Takano, and H. Takagi, *Phys. Rev. B* 75 (2007), p. 075104.
- [135] T. Hanaguri, C. Lupien, Y. Kohsaka, D.-H. Lee, M. Azuma, M. Takano, H. Takagi, and J.C. Davis, *Nature* 430 (2004), p. 1001.
- [136] T. Valla, A.V. Fedorov, J. Lee, J.C. Davis, and G.D. Gu, *Science* 314 (2006), p. 1914.
- [137] B. Fauqué, Y. Sidis, V. Hinkov, S. Pailhès, C.T. Lin, X. Chaud, and P. Bourges, *Phys. Rev. Lett.* 96 (2006), p. 197001.
- [138] H.A. Mook, Y. Sidis, B. Fauqué, V. Balédent, and P. Bourges, *Phys. Rev. B* 78 (2008), p. 020506.

- [139] Y. Li, V. Balédent, N. Barisic, Y. Cho, B. Fauqué, Y. Sidis, G. Yu, X. Zhao, P. Bourges, and M. Greven, *Nature* 455 (2008), p. 372.
- [140] A. Kaminski, S. Rosenkranz, H.M. Fretwell, J.C. Campuzano, Z. Li, H. Raffy, W.G. Cullen, H. You, C.G. Olson, C.M. Varma, and H. Höchst, *Nature* 416 (2002), p. 610.
- [141] J. Xia, E. Schemm, G. Deutscher, S.A. Kivelson, D.A. Bonn, W.N. Hardy, R. Liang, W. Siemons, G. Koster, M.M. Fejer, and A. Kapitulnik, *Phys. Rev. Lett.* 100 (2008), p. 127002.
- [142] G.J. MacDougall, A.A. Aczel, J.P. Carlo, T. Ito, J. Rodriguez, P.L. Russo, Y.J. Uemura, S. Wakimoto, and G.M. Luke, *Phys. Rev. Lett.* 101 (2008), p. 017001.
- [143] A. Shekhter, L. Shu, V. Aji, D.E. MacLaughlin, and C.M. Varma, *Phys. Rev. Lett.* 101 (2008), p. 227004.
- [144] S. Strässle, J. Roos, M. Mali, H. Keller, and T. Ohno, *Phys. Rev. Lett.* 101 (2008), p. 237001.
- [145] B. Leridon, P. Monod and D. Colson, preprint arXiv:0806.2128.
- [146] J.M. Tranquada, H. Woo, T.G. Perring, H. Goka, G.D. Gu, G. Xu, M. Fujita, and K. Yamada, *Nature* 429 (2004), p. 534.
- [147] M. Vojta and T. Ulbricht, *Phys. Rev. Lett.* 93 (2004), p. 127002.
- [148] G.S. Uhrig, K.P. Schmidt, and M. Grüninger, *Phys. Rev. Lett.* 93 (2004), p. 267003.
- [149] G. Seibold and J. Lorenzana, *Phys. Rev. Lett.* 94 (2005), p. 107006.
- [150] D.X. Yao, E.W. Carlson, and D.K. Campbell, *Phys. Rev. Lett.* 97 (2006), p. 017003.
- [151] M. Vojta, T. Vojta, and R.K. Kaul, *Phys. Rev. Lett.* 97 (2006), p. 097001.
- [152] J. Rossat-Mignod, L.P. Regnault, C. Vettier, P. Bourges, P. Burlet, J. Bossy, J.Y. Henry, and G. Lapertot, *Physica C* 185–189 (1991), p. 86.
- [153] H.A. Mook, M. Yehiraj, G. Aeppli, T.E. Mason, and T. Armstrong, *Phys. Rev. Lett.* 70 (1993), p. 3490.
- [154] H.F. Fong, P. Bourges, Y. Sidis, L.P. Regnault, J. Bossy, A. Ivanov, D.L. Milius, I.A. Aksay, and B. Keimer, *Phys. Rev. B* 61 (2000), p. 14773.
- [155] H.F. Fong, P. Bourges, Y. Sidis, L.P. Regnault, A. Ivanov, G.D. Gu, N. Koshizuka, and B. Keimer, *Nature* 398 (1999), p. 588.
- [156] H.F. He, P. Bourges, Y. Sidis, C. Ulrich, L.P. Regnault, S. Pailhès, N.S. Berzigiarova, N.N. Kolesnikov, and B. Keimer, *Science* 295 (2002), p. 1045.
- [157] V. Hinkov, S. Pailhès, P. Bourges, Y. Sidis, A. Ivanov, A. Kulakov, C.T. Lin, D.P. Chen, C. Bernhard, and B. Keimer, *Nature* 430 (2004), p. 650.
- [158] S.M. Hayden, H.A. Mook, P. Dai, T.G. Perring, and F. Doğan, *Nature* 429 (2004), p. 531.
- [159] N.B. Christensen, D.F. McMorrow, H.M. Rønnow, B. Lake, S.M. Hayden, G. Aeppli, T.G. Perring, M. Mangorkotong, M. Nohara, and H. Takagi, *Phys. Rev. Lett.* 93 (2004), p. 147002.
- [160] B. Vignolle, S.M. Hayden, D.F. McMorrow, H.M. Rønnow, B. Lake, C.D. Frost, and T.G. Perring, *Nature Phys.* 3 (2007), p. 167.
- [161] S. Pailhès, Y. Sidis, P. Bourges, V. Hinkov, A. Ivanov, C. Ulrich, L.P. Regnault, and B. Keimer, *Phys. Rev. Lett.* 93 (2004), p. 167001.
- [162] C. Stock, W.J.L. Buyers, R. Liang, D. Peets, Z. Tun, D. Bonn, W.N. Hardy, and R.J. Birgeneau, *Phys. Rev. B* 69 (2004), p. 014502.
- [163] C. Stock, W.J.L. Buyers, R.A. Cowley, P.S. Clegg, R. Coldea, C.D. Frost, R. Liang, D. Peets, D. Bonn, W.N. Hardy, and R.J. Birgeneau, *Phys. Rev. B* 71 (2005), p. 024522.
- [164] O.J. Lipscombe, B. Vignolle, T.G. Perring, C.D. Frost, and S.M. Hayden, *Phys. Rev. Lett.* 102 (2009), p. 167002.
- [165] G. Xu, G.D. Gu, M. Hücker, B. Fauqué, T.G. Perring, L.P. Regnault and J.M. Tranquada, preprint arXiv:0902.2802.

- [166] J.M. Tranquada, in *Handbook of High-Temperature Superconductivity: Theory and Experiment*, J.R. Schrieffer and J.S. Brooks, eds., Springer, Amsterdam, 2007, p. 257.
- [167] H.A. Mook, P. Dai, F. Doğan, and R.D. Hunt, *Nature* 404 (2000), p. 729.
- [168] J.M. Tranquada, H. Woo, T.G. Perring, H. Goka, G.D. Gu, G. Xu, M. Fujita, and K. Yamada, *J. Phys. Chem. Solids* 67 (2006), p. 511.
- [169] V. Hinkov, P. Bourges, S. Pailhès, Y. Sidis, A. Ivanov, C.D. Frost, T.G. Perring, C.T. Lin, D.P. Chen, and B. Keimer, *Nature Phys.* 3 (2007), p. 780.
- [170] D. Reznik, J.-P. Ismer, I. Eremin, L. Pintschovius, T. Wolf, M. Arai, Y. Endoh, T. Masui, and S. Tajima, *Phys. Rev. B* 78 (2008), p. 132503.
- [171] J. Chang, A.P. Schnyder, R. Gilardi, H.M. Rønnow, S. Pailhès, N.B. Christensen, Ch. Niedermayer, D.F. McMorrow, A. Hiess, A. Stunault, M. Enderle, B. Lake, O. Sobolev, N. Momono, M. Oda, M. Ido, C. Mudry, and J. Mesot, *Phys. Rev. Lett.* 98 (2007), p. 077004.
- [172] J.M. Tranquada, C.H. Lee, K. Yamada, Y.S. Lee, L.P. Regnault, and H.M. Rønnow, *Phys. Rev. B* 69 (2004), p. 174507.
- [173] M. Matsuda, M. Fujita, S. Wakimoto, J.A. Fernandez-Baca, J.M. Tranquada, and K. Yamada, *Phys. Rev. Lett.* 101 (2008), p. 197001.
- [174] S. Wakimoto, H. Zhang, K. Yamada, I. Swainson, H. Kim, and R.J. Birgeneau, *Phys. Rev. Lett.* 92 (2004), p. 217004.
- [175] S. Wakimoto, K. Yamada, J.M. Tranquada, C.D. Frost, R.J. Birgeneau, and H. Zhang, *Phys. Rev. Lett.* 98 (2007), p. 247003.
- [176] D. Reznik, L. Pintschovius, M. Ito, S. Iikubo, M. Sato, H. Goka, M. Fujita, K. Yamada, G.D. Gu, and J.M. Tranquada, *Nature* 440 (2006), p. 1170.
- [177] D. Reznik, L. Pintschovius, M. Fujita, K. Yamada, G.D. Gu, and J.M. Tranquada, *J. Low Temp. Phys.* 147 (2007), p. 353.
- [178] D. Reznik, T. Fukuda, D. Lamago, A.Q.R. Baron, S. Tsutsui, M. Fujita, and K. Yamada, *J. Phys. Chem. Solids* 69 (2008), p. 3103.
- [179] R.J. McQueeney, Y. Petrov, T. Egami, M. Yethiraj, G. Shirane, and Y. Endoh, *Phys. Rev. Lett.* 82 (1999), p. 628.
- [180] L. Pintschovius and M. Braden, *Phys. Rev. B* 60 (1999), p. R15039.
- [181] T. Fukuda, J. Mizuki, K. Ikeuchi, K. Yamada, A.Q.R. Baron, and S. Tsutsui, *Phys. Rev. B* 71 (2005), p. 060501(R).
- [182] L. Pintschovius, W. Reichardt, M. Kläser, T. Wolf, and H. von Löhneysen, *Phys. Rev. Lett.* 89 (2002), p. 037001.
- [183] E. Kaneshita, M. Ichioka, and K. Machida, *Phys. Rev. Lett.* 88 (2002), p. 115501.
- [184] D. Reznik, L. Pintschovius, J.M. Tranquada, M. Arai, Y. Endoh, T. Masui, and S. Tajima, *Phys. Rev. B* 78 (2008), p. 094507.
- [185] S.I. Mukhin, A. Mesaros, J. Zaanen, and F.V. Kusmartsev, *Phys. Rev. B* 76 (2007), p. 174521.
- [186] O. Baberski, A. Lang, O. Maldonado, M. Hücker, B. Büchner, and A. Freimuth, *Europhys. Lett.* 44 (1998), p. 335.
- [187] C. Hess, B. Büchner, U. Ammerahl, and A. Revcolevschi, *Phys. Rev. B* 68 (2003), p. 184517.
- [188] Y. Ando, K. Segawa, S. Komiya, and A.N. Lavrov, *Phys. Rev. Lett.* 88 (2002), p. 137005.
- [189] J. Haase and C.P. Slichter, *J. Supercond.* 16 (2003), p. 473.
- [190] T. Hanaguri, Y. Kohsaka, J.C. Davis, C. Lupien, I. Yamada, M. Azuma, M. Takano, K. Ohishi, M. Ono, and H. Takagi, *Nature Phys.* 3 (2007), p. 865.
- [191] L. Capriotti, D.J. Scalapino, and R.D. Sedgewick, *Phys. Rev. B* 68 (2003), p. 014508.
- [192] J.E. Hoffman, K. McElroy, D.H. Lee, K.M. Lang, H. Eisaki, S. Uchida, and J.C. Davis, *Science* 297 (2002), p. 1148.

- [193] K. McElroy, R.W. Simmonds, J.E. Hoffman, D.-H. Lee, J. Orenstein, H. Eisaki, S. Uchida, and J.C. Davis, *Nature* 422 (2003), p. 592.
- [194] K. McElroy, D.-H. Lee, J.E. Hoffman, K.M. Lang, J. Lee, E.W. Hudson, H. Eisaki, S. Uchida, and J.C. Davis, *Phys. Rev. Lett.* 94 (2005), p. 197005.
- [195] K. McElroy, G.-H. Gweon, S.Y. Zhou, J. Graf, S. Uchida, H. Eisaki, H. Takagi, T. Sasagawa, D.-H. Lee, and A. Lanzara, *Phys. Rev. Lett.* 96 (2006), p. 067005.
- [196] J.E. Hoffman, E.W. Hudson, K.M. Lang, V. Madhavan, H. Eisaki, S. Uchida, and J.C. Davis, *Science* 295 (2002), p. 466.
- [197] C. Howald, H. Eisaki, N. Kaneko, M. Greven, and A. Kapitulnik, *Phys. Rev. B* 67 (2003), p. 014533.
- [198] C. Howald, H. Eisaki, N. Kaneko, and A. Kapitulnik, *Proc. Natl. Acad. Sci. USA* 100 (2003), p. 9705.
- [199] A. Fang, C. Howald, N. Kaneko, M. Greven, and A. Kapitulnik, *Phys. Rev. B* 70 (2004), p. 214514.
- [200] M. Vershinin, S. Misra, S. Ono, Y. Abe, Y. Ando, and A. Yazdani, *Science* 303 (2004), p. 1995.
- [201] S. Misra, M. Vershinin, P. Phillips, and A. Yazdani, *Phys. Rev. B* 70 (2004), p. 220503.
- [202] Y. Kohsaka, C. Taylor, P. Wahl, A. Schmidt, J. Lee, K. Fujita, J.W. Alldredge, J. Lee, K. McElroy, H. Eisaki, S. Uchida, D.-H. Lee, and J.C. Davis, *Nature* 454 (2008), p. 1072.
- [203] A. Hashimoto, N. Momono, M. Oda, and M. Ido, *Phys. Rev. B* 74 (2006), p. 064508.
- [204] Y.H. Liu, K. Takeyama, T. Kurosawa, N. Momono, M. Oda, and M. Ido, *Phys. Rev. B* 75 (2007), p. 212507.
- [205] Y. Kohsaka, K. Iwaya, S. Satow, T. Hanaguri, M. Azuma, M. Takano, and H. Takagi, *Phys. Rev. Lett.* 93 (2004), p. 097004.
- [206] K.M. Shen, F. Ronning, D.H. Lu, F. Baumberger, N.J.C. Ingle, W.S. Lee, W. Meevasana, Y. Kohsaka, M. Azuma, M. Takano, H. Takagi, and Z.-X. Shen, *Science* 307 (2005), p. 901.
- [207] W.D. Wise, M.C. Boyer, K. Chatterjee, T. Kondo, T. Takeuchi, H. Ikuta, Y. Wang, and E.W. Hudson, *Nature Phys.* 4 (2008), p. 696.
- [208] G. Levy, M. Kugler, A.A. Manuel, and Ø. Fischer, *Phys. Rev. Lett.* 95 (2005), p. 257005.
- [209] K. Matsuba, S. Yoshizawa, Y. Mochizuki, T. Mochiku, K. Hirata, and N. Nishida, *J. Phys. Soc. Jpn.* 76 (2007), p. 063704.
- [210] T. Hanaguri, Y. Kohsaka, M. Ono, M. Maltseva, P. Coleman, I. Yamada, M. Azuma, M. Takano, K. Ohishi, and H. Takagi, *Science* 323 (2009), p. 923.
- [211] A.D. Beyer, M.S. Grinolds, M.L. Teague, S. Tajima and N.-C. Yeh, preprint arXiv:0808.3016.
- [212] P.W. Anderson and N.P. Ong, *J. Phys. Chem. Solids* 67 (2006), p. 1.
- [213] M. Randeria, R. Sensarma, N. Trivedi, and F.-C. Zhang, *Phys. Rev. Lett.* 95 (2005), p. 137001.
- [214] K. Ohishi, I. Yamada, A. Koda, W. Higemoto, S.R. Saha, R. Kadono, K.M. Kojima, M. Azuma, and M. Takano, *J. Phys. Soc. Jpn.* 74 (2005), p. 2408.
- [215] C.C. Homes, S.V. Dordevic, G.D. Gu, Q. Li, T. Valla, and J.M. Tranquada, *Phys. Rev. Lett.* 96 (2006), p. 257002.
- [216] M. Dumm, D.N. Basov, S. Komiya, Y. Abe, and Y. Ando, *Phys. Rev. Lett.* 88 (2002), p. 147003.
- [217] V.B. Zabolotnyy, A.A. Kordyuk, D.S. Inosov, D.V. Evtushinsky, R. Schuster, B. Büchner, N. Wizen, G. Behr, S. Pyon, H. Takagi, R. Follath, and S.V. Borisenko, *EPL* 86 (2009), p. 47005.
- [218] C. Castellani, C. Di Castro, M. Grilli, and A. Perali, *Physica C* 341–348 (2000), p. 1739.
- [219] P.A. Lee, *Physica C* 408 (2004), p. 5.

- [220] J. Zaanen and Z. Nussinov, *Stripes and nodal fermions as two sides of the same coin*, in *Open Problems in Strongly Correlated Electron Systems*, J. Bonca, P. Prelovsek, A. Ramsak, and S. Sarkar, eds., Kluwer Academic, Dordrecht, 2001, Nato Science Series II/15.
- [221] M. Granath, V. Oganesyan, S.A. Kivelson, E. Fradkin, and V.J. Emery, *Phys. Rev. Lett.* 87 (2001), p. 167011.
- [222] E. Berg, C.-C. Chen, and S.A. Kivelson, *Phys. Rev. Lett.* 100 (2008), p. 027003.
- [223] M. Vojta, Y. Zhang, and S. Sachdev, *Phys. Rev. B* 62 (2000), p. 6721.
- [224] M. Vojta, *Phys. Rev. B* 78 (2008), p. 144508.
- [225] A. Lucarelli, S. Lupi, M. Ortolani, P. Calvani, P. Maselli, M. Capizzi, P. Giura, H. Eisaki, N. Kikugawa, T. Fujita, M. Fujita, and K. Yamada, *Phys. Rev. Lett.* 90 (2003), p. 037002.
- [226] L. Benfatto and C. Morais Smith, *Phys. Rev. B* 68 (2003), p. 184513.
- [227] S. Komiya, H.-D. Chen, S.-C. Zhang, and Y. Ando, *Phys. Rev. Lett.* 94 (2005), p. 207004.
- [228] T. Noda, H. Eisaki, and S. Uchida, *Science* 286 (1999), p. 265.
- [229] V.J. Emery, E. Fradkin, S.A. Kivelson, and T.C. Lubensky, *Phys. Rev. Lett.* 85 (2000), p. 2160.
- [230] P. Prelovsek, T. Tohyama, and S. Maekawa, *Phys. Rev. B* 64 (2001), p. 052512.
- [231] Y. Wang and N.P. Ong, *Proc. Natl. Acad. Sci. USA* 98 (2001), p. 11091.
- [232] R. Daou, O. Cyr-Choinière, F. Laliberté, D. LeBoeuf, N. Doiron-Leyraud, J.-Q. Yan, J.-S. Zhou, J.B. Goodenough and L. Taillefer, preprint arXiv:0810.4280.
- [233] T. Adachi, T. Noji, and Y. Koike, *Phys. Rev. B* 64 (2001), p. 144524.
- [234] D. LeBoeuf, N. Doiron-Leyraud, J. Levallois, R. Daou, J.-B. Bonnemaison, N.E. Hussey, L. Balicas, B.J. Ramshaw, R. Liang, D.A. Bonn, W.N. Hardy, S. Adachi, C. Proust, and L. Taillefer, *Nature* 450 (2007), p. 533.
- [235] O. Cyr-Choinière, R. Daou, F. Laliberté, D. LeBoeuf, N. Doiron-Leyraud, J. Chang, J.-Q. Yan, J.-G. Cheng, J.-S. Zhou, J.B. Goodenough, S. Pyon, T. Takayama, H. Takagi, Y. Tanaka, and L. Taillefer, *Nature* 458 (2009), p. 743.
- [236] X.J. Zhou, T. Yoshida, D.-H. Lee, W.L. Yang, V. Brouet, F. Zhou, W.X. Ti, J.W. Xiong, Z.X. Zhao, T. Sasagawa, T. Kakeshita, H. Eisaki, S. Uchida, A. Fujimori, Z. Hussain, and Z.-X. Shen, *Phys. Rev. Lett.* 92 (2004), p. 187001.
- [237] A. Kanigel, M.R. Norman, M. Randeria, U. Chatterjee, S. Souma, A. Kaminski, H.M. Fretwell, S. Rosenkranz, M. Shi, T. Sato, T. Takahashi, Z.Z. Li, H. Raffy, K. Kadowaki, D. Hinks, L. Ozyuzer, and J.C. Campuzano, *Nature Phys.* 2 (2006), p. 447.
- [238] S. Chakravarty, C. Nayak, and S. Tewari, *Phys. Rev. B* 68 (2003), p. 100504(R).
- [239] S. Sakai, Y. Motome, and M. Imada, *Phys. Rev. Lett.* 102 (2009), p. 056404.
- [240] S. Hufner, M.A. Hossain, A. Damascelli, and G.A. Sawatzky, *Rep. Prog. Phys.* 71 (2008), p. 062501.
- [241] U. Chatterjee, M. Shi, A. Kaminski, A. Kanigel, H.M. Fretwell, K. Terashima, T. Takahashi, S. Rosenkranz, Z.Z. Li, H. Raffy, A. Santander-Syro, K. Kadowaki, M.R. Norman, M. Randeria, and J.C. Campuzano, *Phys. Rev. Lett.* 96 (2006), p. 107006.
- [242] X.J. Zhou, P. Bogdanov, S.A. Kellar, T. Noda, H. Eisaki, S. Uchida, Z. Hussain, and Z.X. Shen, *Science* 286 (1999), p. 268.
- [243] M. Grilli, G. Seibold, A. Di Ciolo and J. Lorenzana, *Phys. Rev. B* 79 (2009), p. 125111.
- [244] X.J. Zhou, T. Yoshida, S.A. Kellar, P.V. Bogdanov, E.D. Lu, A. Lanzara, M. Nakamura, T. Noda, T. Kakeshita, H. Eisaki, S. Uchida, A. Fujimori, Z. Hussain, and Z.-X. Shen, *Phys. Rev. Lett.* 86 (2001), p. 5578.

- [245] T. Claesson, M. Mansson, A. Önsten, M. Shi, S. Pailhès, J. Chang, Y. Sassa, A. Bendounan, L. Patthey, J. Mesot, T. Muro, T. Matsushita, T. Kinoshita, T. Nakamura, N. Momono, M. Oda, M. Ido, and O. Tjernberg, preprint arXiv:0712.4039.
- [246] J. Chang, Y. Sassa, S. Guerrero, M. Månsson, M. Shi, S. Pailhès, A. Bendounan, R. Mottl, T. Claesson, O. Tjernberg, L. Patthey, M. Ido, M. Oda, N. Momono, C. Mudry, and J. Mesot, *New J. Phys.* 10 (2008), p. 103016.
- [247] R.-H. He, K. Tanaka, S.-K. Mo, T. Sasagawa, M. Fujita, T. Adachi, N. Mannella, K. Yamada, Y. Koike, Z. Hussain, and Z.-X. Shen, *Nature Phys.* 5 (2009), p. 119.
- [248] H.-B. Yang, J.D. Rameau, P.D. Johnson, T. Valla, A. Tselik, and G.D. Gu, *Nature* 456 (2008), p. 77.
- [249] C. Niedermayer, C. Bernhard, T. Blasius, A. Golnik, A. Moodenbaugh, and J.I. Budnick, *Phys. Rev. Lett.* 80 (1998), p. 3843.
- [250] M.-H. Julien, F. Borsa, P. Carretta, M. Horvatic, C. Berthier, and C.T. Lin, *Phys. Rev. Lett.* 83 (1999), p. 604.
- [251] J. Haase, C.P. Slichter, R. Stern, C.T. Milling, and D.G. Hinks, *Physica C* 341–348 (2000), p. 1727.
- [252] A.W. Hunt, P.M. Singer, K.R. Thurber, and T. Imai, *Phys. Rev. Lett.* 82 (1999), p. 4300.
- [253] G.B. Teitelbaum, I.M. Abu-Shiekh, O. Bakharev, H.B. Brom, and J. Zaanen, *Phys. Rev. B* 63 (2000), p. 020507(R).
- [254] M.-H. Julien, A. Campana, A. Rigamonti, P. Carretta, F. Borsa, P. Kuhns, A.P. Reyes, W.G. Moulton, M. Horvatic, C. Berthier, A. Vietkin, and A. Revcolevschi, *Phys. Rev. B* 63 (2001), p. 144508.
- [255] B. Simovic, P.C. Hammel, M. Hücker, B. Büchner, and A. Revcolevschi, *Phys. Rev. B* 68 (2003), p. 012415.
- [256] P.M. Singer, A.W. Hunt, and T. Imai, *Phys. Rev. Lett.* 88 (2002), p. 047602.
- [257] J. Haase, O.P. Sushkov, P. Horsch, and G.V.M. Williams, *Phys. Rev. B* 69 (2004), p. 094504.
- [258] S. Sanna, G. Allodi, G. Concas, A.D. Hillier, and R. De Renzi, *Phys. Rev. Lett.* 93 (2004), p. 207001.
- [259] R. Ofer, S. Levy, A. Kanigel, and A. Keren, *Phys. Rev. B* 73 (2006), p. 012503.
- [260] N.J. Curro, C. Milling, J. Haase, and C.P. Slichter, *Phys. Rev. B* 62 (2000), p. 3473.
- [261] V.F. Mitrović, E.E. Sigmund, M. Eschrig, H.N. Bachman, W.P. Halperin, A.P. Reyes, P. Kuhns, and W.G. Moulton, *Nature* 413 (2001), p. 501.
- [262] N.J. Curro, P.C. Hammel, B.J. Suh, M. Hücker, B. Büchner, U. Ammerahl, and A. Revcolevschi, *Phys. Rev. Lett.* 85 (2000), p. 642.
- [263] H.-J. Grafe, N.J. Curro, M. Hücker, and B. Büchner, *Phys. Rev. Lett.* 96 (2006), p. 017002.
- [264] J.E. Sonier, S.A. Sabok-Sayr, F.D. Callaghan, C.V. Kaiser, V. Pacradouni, J.H. Brewer, S.L. Stubbs, W.N. Hardy, D.A. Bonn, R. Liang, and W.A. Atkinson, *Phys. Rev. B* 76 (2007), p. 134518.
- [265] B. Büchner, M. Breuer, A. Freimuth, and A.P. Kampf, *Phys. Rev. Lett.* 73 (1994), p. 1841.
- [266] Q. Li, M. Hücker, G.D. Gu, A.M. Tselik, and J.M. Tranquada, *Phys. Rev. Lett.* 99 (2007), p. 067001.
- [267] N. Yamada and M. Ido, *Physica* 203 (1992), p. 240.
- [268] S. Arumugam, N. Mori, N. Takeshita, H. Takashima, T. Noda, H. Eisaki, and S. Uchida, *Phys. Rev. Lett.* 88 (2002), p. 247001.
- [269] B. Simovic, M. Nicklas, P.C. Hammel, M. Hücker, B. Büchner, and J.D. Thompson, *Europhys. Lett.* 66 (2004), p. 722.

- [270] M.K. Crawford, R.L. Harlow, S. Deemyad, V. Tissen, J.S. Schilling, E.M. McCarron, S.W. Tozer, D.E. Cox, N. Ichikawa, S. Uchida, and Q. Huang, *Phys. Rev. B* 71 (2005), p. 104513.
- [271] B. Khaykovich, Y.S. Lee, R.W. Erwin, S.-H. Lee, S. Wakimoto, K.J. Thomas, M.A. Kastner, and R.J. Birgeneau, *Phys. Rev. B* 66 (2002), p. 014528.
- [272] G. Xu, J.M. Tranquada, T.G. Perring, G.D. Gu, M. Fujita, and K. Yamada, *Phys. Rev. B* 76 (2007), p. 014508.
- [273] B. Lake, H.M. Rønnow, N.B. Christensen, G. Aeppli, K. Lefmann, D.F. McMorrow, P. Vorderwisch, P. Smeibidl, N. Mangkorntong, T. Sasagawa, M. Nohara, H. Takagi, and T.E. Mason, *Nature* 415 (2002), p. 299.
- [274] J. Chang, Ch. Niedermayer, R. Gilardi, N.B. Christensen, H.M. Rønnow, D.F. McMorrow, M. Ay, J. Stahn, O. Sobolev, A. Hiess, S. Pailhès, C. Baines, N. Momono, M. Oda, M. Ido, and J. Mesot, *Phys. Rev. B* 78 (2008), p. 104525.
- [275] B. Khaykovich, R.J. Birgeneau, F.C. Chou, R.W. Erwin, M.A. Kastner, S.-H. Lee, Y.S. Lee, P. Smeibidl, P. Vorderwisch, and S. Wakimoto, *Phys. Rev. B* 67 (2003), p. 054501.
- [276] B. Lake, G. Aeppli, K.N. Clausen, D.F. McMorrow, K. Lefmann, N.E. Hussey, N. Mangkorntong, M. Nohara, H. Takagi, T.E. Mason, and A. Schröder, *Science* 291 (2001), p. 1759.
- [277] B. Khaykovich, S. Wakimoto, R.J. Birgeneau, M.A. Kastner, Y.S. Lee, P. Smeibidl, P. Vorderwisch, and K. Yamada, *Phys. Rev. B* 71 (2005), p. 220508(R).
- [278] J. Chang, N.B. Christensen, Ch. Niedermayer, K. Lefmann, H.M. Rønnow, D.F. McMorrow, A. Schneidewind, P. Link, A. Hiess, M. Boehm, R. Mottl, S. Pailhès, N. Momono, M. Oda, M. Ido, and J. Mesot, *Phys. Rev. Lett.* 102 (2009), p. 177006.
- [279] J. Wen, Z. Xu, G. Xu, J.M. Tranquada, G. Gu, S. Chang, and H.J. Kang, *Phys. Rev. B* 78 (2008), p. 212506.
- [280] S. Wakimoto, R.J. Birgeneau, Y. Fujimaki, N. Ichikawa, T. Kasuga, Y.J. Kim, K.M. Kojima, S.-H. Lee, H. Niko, J.M. Tranquada, S. Uchida, and M.v. Zimmermann, *Phys. Rev. B* 67 (2003), p. 184419.
- [281] J. Kim, A. Kagedan, G.D. Gu, C.S. Nelson, and Y.-J. Kim, *Phys. Rev. B* 77 (2008), p. 180513(R).
- [282] T. Adachi, N. Kitajima, T. Manabe, Y. Koike, K. Kudo, T. Sasaki, and N. Kobayashi, *Phys. Rev. B* 71 (2005), p. 104516.
- [283] T. Adachi, K. Omori, T. Kawamata, K. Kudo, T. Sasaki, N. Kobayashi, and Y. Koike, *J. Phys.: Conf. Ser.* 51 (2006), p. 259.
- [284] D. Haug, V. Hinkov, A. Suchanek, D.S. Inosov, N.B. Christensen, Ch. Niedermayer, P. Bourges, Y. Sidis, J.T. Park, A. Ivanov, C.T. Lin, J. Mesot, and B. Keimer, *Phys. Rev. Lett.* 103 (2009), p. 017001.
- [285] A. Polkovnikov, S. Sachdev, and M. Vojta, *Physica C* 388–389 (2003), p. 19.
- [286] D. Podolsky, E. Demler, K. Damle, and B.I. Halperin, *Phys. Rev. B* 67 (2003), p. 094514.
- [287] H.J. Kang, P. Dai, J.W. Lynn, M. Matsuura, J.R. Thompson, S.-C. Zhang, D.N. Argyriou, Y. Onose, and Y. Tokura, *Nature* 423 (2003), p. 522.
- [288] J.E. Sonier, K.F. Poon, G.M. Luke, P. Kyriakou, R.I. Miller, R. Liang, C.R. Wiebe, P. Fournier, and R.L. Greene, *Phys. Rev. Lett.* 91 (2003), p. 147002.
- [289] M. Matsuda, S. Katano, T. Uefuji, M. Fujita, and K. Yamada, *Phys. Rev. B* 66 (2002), p. 172509.
- [290] J.H. Cho, F. Borsa, D.C. Johnston, and D.R. Torgeson, *Phys. Rev. B* 46 (1992), p. 3179.
- [291] F.C. Chou, N.R. Belk, M.A. Kastner, R.J. Birgeneau, and A. Aharony, *Phys. Rev. Lett.* 75 (1995), p. 2204.

- [292] S. Wakimoto, S. Ueki, Y. Endoh, and K. Yamada, *Phys. Rev. B* 62 (2000), p. 3547.
- [293] V.F. Mitrovic, M.-H. Julien, C. de Vaulx, M. Horvatic, C. Berthier, T. Suzuki, and K. Yamada, *Phys. Rev. B* 78 (2008), p. 014504.
- [294] C. Panagopoulos, J.L. Tallon, B.D. Rainford, T. Xiang, J.R. Cooper, and C.A. Scott, *Phys. Rev. B* 66 (2002), p. 064501.
- [295] C. Panagopoulos and V. Dobrosavljevic, *Phys. Rev. B* 72 (2005), p. 014536.
- [296] I. Raicevic, J. Jaroszynski, D. Popovic, C. Panagopoulos, and T. Sasagawa, *Phys. Rev. Lett.* 101 (2008), p. 177004.
- [297] G.R. Jelbert, T. Sasagawa, J.D. Fletcher, T. Park, J.D. Thompson, and C. Panagopoulos, *Phys. Rev. B* 78 (2008), p. 132513.
- [298] M. Tarzia and G. Biroli, *Europhys. Lett.* 82 (2008), p. 67008.
- [299] S. Sachdev, *Phys. Rev. B* 49 (1994), p. 6770.
- [300] V.J. Emery, *Phys. Rev. Lett.* 58 (1987), p. 2794.
- [301] V.J. Emery and G. Reiter, *Phys. Rev. B* 38 (1988), p. 11938.
- [302] J. Hubbard, *Proc. R. Soc. Lond. A* 276 (1963), p. 238; M.C. Gutzwiller, *Phys. Rev. Lett.* 10 (1963), p. 159; J. Kanamori, *Prog. Theor. Phys.* 30 (1963), p. 275.
- [303] P.W. Anderson, *Science* 235 (1987), p. 1196.
- [304] F.C. Zhang and T.M. Rice, *Phys. Rev. B* 37 (1988), p. 3759.
- [305] A.L. Chernyshev, D. Galanakis, P. Phillips, A.V. Rozhkov, and A.-M.S. Tremblay, *Phys. Rev. B* 70 (2004), p. 235111.
- [306] A. Reischl, E. Müller-Hartmann, and G.S. Uhrig, *Phys. Rev. B* 70 (2004), p. 245124.
- [307] E. Müller-Hartmann and A. Reischl, *Eur. Phys. J. B* 28 (2002), p. 173.
- [308] T.A. Maier, M.S. Jarrell, and D.J. Scalapino, *Physica C* 460–462 (2007), p. 13.
- [309] T. Aimi and M. Imada, *J. Phys. Soc. Jpn.* 76 (2007), p. 113708.
- [310] D. Eichenberger and D. Baeriswyl, *Phys. Rev. B* 79 (2009), p. 100510(R).
- [311] D.M. Newns and C.C. Tsuei, *Nature Phys.* 3 (2007), p. 184.
- [312] M. Kato, K. Machida, H. Nakanishi, and M. Fujita, *J. Phys. Soc. Jpn.* 59 (1990), p. 1047.
- [313] V.J. Emery, S.A. Kivelson, and H.Q. Lin, *Phys. Rev. Lett.* 64 (1990), p. 475; *Phys. Rev. B* 42 (1990), p. 6523.
- [314] W.H. Stephan, W. von der Linden, and P. Horsch, *Phys. Rev. B* 39 (1989), p. 2924.
- [315] S.A. Kivelson and V.J. Emery, in *Strongly Correlated Electronic Materials: The Los Alamos Symposium 1993*, K.S. Bedell, Z. Wang, D.E. Meltzer, A.V. Balatsky, and E. Abrahams, eds., Addison-Wesley, Reading, MA, 1994, p. 619.
- [316] U. Löw, V.J. Emery, K. Fabricius, and S.A. Kivelson, *Phys. Rev. Lett.* 72 (1994), p. 1918.
- [317] S. Sachdev and N. Read, *Int. J. Mod. Phys. B* 5 (1991), p. 219.
- [318] M. Vojta and S. Sachdev, *Phys. Rev. Lett.* 83 (1999), p. 3916.
- [319] M. Vojta, *Phys. Rev. B* 66 (2002), p. 104505.
- [320] G. Seibold, C. Castellani, C. Di Castro, and M. Grilli, *Phys. Rev. B* 58 (1998), p. 13506.
- [321] M. Ichioka and K. Machida, *J. Phys. Soc. Jpn.* 68 (1999), p. 4020.
- [322] G. Seibold and J. Lorenzana, *Phys. Rev. B* 69 (2004), p. 134513.
- [323] B. Normand and A.P. Kampf, *Phys. Rev. B* 64 (2001), p. 024521.
- [324] F.C. Zhang, C. Gros, T.M. Rice, and H. Shiba, *Supercond. Sci. Technol.* 1 (1988), p. 36.
- [325] H. Tsunetsugu, M. Troyer, and T.M. Rice, *Phys. Rev. B* 51 (1995), p. 16456.
- [326] K. Park and S. Sachdev, *Phys. Rev. B* 64 (2001), p. 184510.
- [327] I. Martin, G. Ortiz, A.V. Balatsky, and A.R. Bishop, *Europhys. Lett.* 56 (2001), p. 849.
- [328] M. Raczkowski, M. Capello, D. Poilblanc, R. Frésard, and A.M. Oleś, *Phys. Rev. B* 76 (2007), p. 140505(R).

- [329] M. Capello, M. Raczkowski, and D. Poilblanc, *Phys. Rev. B* 77 (2008), p. 224502.
- [330] K.-Y. Yang, W.-Q. Chen, T.M. Rice, M. Sigrist and F.-C. Zhang, preprint arXiv:0807.3789.
- [331] V.I. Anisimov, M.A. Korotin, A.S. Mylnikova, A.V. Kozhevnikov, D.M. Korotin, and J. Lorenzana, *Phys. Rev. B* 70 (2004), p. 172501.
- [332] S.R. White and D.J. Scalapino, *Phys. Rev. B* 61 (2000), p. 6320.
- [333] H.-D. Chen, O. Vafek, A. Yazdani, and S.-C. Zhang, *Phys. Rev. Lett.* 93 (2004), p. 187002.
- [334] S.R. White and D.J. Scalapino, *Phys. Rev. Lett.* 80 (1998), p. 1272; *Phys. Rev. Lett.* 81 (1998), p. 3227.
- [335] S.R. White and D.J. Scalapino, *Phys. Rev. B* 60 (1999), p. R753.
- [336] C.S. Hellberg and E. Manousakis, *Phys. Rev. Lett.* 83 (1999), p. 132; *Phys. Rev. Lett.* 84 (2000), p. 3022; S.R. White and D.J. Scalapino, *Phys. Rev. Lett.* 84 (2000), p. 3021.
- [337] S.R. White and D.J. Scalapino, *Phys. Rev. B* 70 (2004), p. 220506(R).
- [338] D.J. Scalapino and S.R. White, *Found. Phys.* 31 (2001), p. 27.
- [339] G. Hager, G. Wellein, E. Jeckelmann, and H. Fehske, *Phys. Rev. B* 71 (2005), p. 075108.
- [340] T. Maier, M. Jarrell, T. Pruschke, and M.H. Hettler, *Rev. Mod. Phys.* 77 (2005), p. 1027.
- [341] W. Metzner and D. Vollhardt, *Phys. Rev. Lett.* 62 (1989), p. 324.
- [342] A. Georges, G. Kotliar, W. Krauth, and M.J. Rozenberg, *Rev. Mod. Phys.* 68 (1996), p. 13.
- [343] M. Fleck, A.I. Lichtenstein, E. Pavarini, and A.M. Oleś, *Phys. Rev. Lett.* 84 (2000), p. 4962.
- [344] T.A. Maier, M. Jarrell, T.C. Schulthess, P.R.C. Kent, and J.B. White, *Phys. Rev. Lett.* 95 (2005), p. 237001.
- [345] A. Macridin, M. Jarrell, T. Maier, P.R.C. Kent, and E. D'Azevedo, *Phys. Rev. Lett.* 97 (2006), p. 036401.
- [346] T.D. Stanescu, M. Civelli, K. Haule, and G. Kotliar, *Ann. Phys.* 321 (2006), p. 1682.
- [347] A. Macridin and M. Jarrell, *Phys. Rev. B* 78 (2008), p. 241101(R).
- [348] N.S. Vidhyadhiraja, A. Macridin, C. Sen, M. Jarrell and M. Ma, preprint arXiv:0809.1477.
- [349] K. Haule and G. Kotliar, *Phys. Rev. B* 76 (2007), p. 092503.
- [350] M. Civelli, M. Capone, A. Georges, K. Haule, O. Parcollet, T.D. Stanescu, and G. Kotliar, *Phys. Rev. Lett.* 100 (2008), p. 046402.
- [351] P.R.C. Kent, T. Saha-Dasgupta, O. Jepsen, O.K. Andersen, A. Macridin, T.A. Maier, M. Jarrell, and T.C. Schulthess, *Phys. Rev. B* 78 (2008), p. 035132.
- [352] J.-C. Domenge and G. Kotliar, preprint arXiv:0808.2328.
- [353] M. Potthoff, *Eur. Phys. J. B* 32 (2003), p. 429.
- [354] M. Potthoff, M. Aichhorn, and C. Dahnken, *Phys. Rev. Lett.* 91 (2003), p. 206402.
- [355] M. Aichhorn, E. Arrigoni, M. Potthoff, and W. Hanke, *Phys. Rev. B* 74 (2006), p. 024508.
- [356] M. Aichhorn, E. Arrigoni, M. Potthoff, and W. Hanke, *Phys. Rev. B* 74 (2006), p. 235117.
- [357] S. Brehm, E. Arrigoni, M. Aichhorn and W. Hanke, preprint arXiv:0811.0552.
- [358] C. Honerkamp, *Int. J. Mod. Phys. B* 20 (2006), p. 2636.
- [359] M. Salmhofer, C. Honerkamp, W. Metzner, and O. Lauscher, *Prog. Theor. Phys.* 112 (2004), p. 943.
- [360] C.J. Halboth and W. Metzner, *Phys. Rev. Lett.* 85 (2000), p. 5162.
- [361] I. Grote, E. Körding, and F. Wegner, *J. Low Temp. Phys.* 126 (2002), p. 1385.
- [362] C. Honerkamp, *Eur. Phys. J. B* 21 (2001), p. 81.

- [363] C. Honerkamp, M. Salmhofer, N. Furukawa, and T.M. Rice, *Phys. Rev. B* 63 (2001), p. 035109.
- [364] W. Metzner, J. Reiss, and D. Rohe, *Phys. Status Solidi B* 243 (2006), p. 46.
- [365] M. Ossadnik, C. Honerkamp, T.M. Rice, and M. Sigrist, *Phys. Rev. Lett.* 101 (2008), p. 256405.
- [366] M. Abdel-Jawad, M.P. Kennett, L. Balicas, A. Carrington, A.P. Mackenzie, R.H. McKenzie, and N.E. Hussey, *Nature Phys.* 2 (2006), p. 821.
- [367] H.C. Fu, C. Honerkamp, and D.-H. Lee, *Europhys. Lett.* 75 (2006), p. 146.
- [368] L.P. Pryadko, S.A. Kivelson, V.J. Emery, Y.B. Bazaliy, and E.A. Demler, *Phys. Rev. B* 60 (1999), p. 7541.
- [369] L. Chayes, V.J. Emery, S.A. Kivelson, Z. Nussinov, and G. Tarjus, *Physica A* 225 (1996), p. 129.
- [370] M. Veillette, Y.B. Bazaliy, A.J. Berlinsky, and C. Kallin, *Phys. Rev. Lett.* 83 (1999), p. 2413.
- [371] J. Zaanen, M.L. Horbach, and W. van Saarloos, *Phys. Rev. B* 53 (1996), p. 8671.
- [372] C. Morais Smith, Y.A. Dimashko, N. Hasselmann, and A.O. Caldeira, *Phys. Rev. B* 58 (1998), p. 453.
- [373] N. Hasselmann, A.H. Castro Neto, C. Morais Smith, and Y. Dimashko, *Phys. Rev. Lett.* 82 (1999), p. 2135.
- [374] A.L. Chernyshev, S.R. White, A. Castro, and H. Neto, *Phys. Rev. B* 65 (2002), p. 214527.
- [375] S. Sachdev and M. Vojta, *J. Phys. Soc. Jpn.* 69(Suppl. B) (2000), p. 1.
- [376] N. Read and S. Sachdev, *Phys. Rev. Lett.* 62 (1989), p. 1694; *Phys. Rev. B* 42 (1990), p. 4568.
- [377] A.N. Lavrov, Y. Ando, S. Komiya, and I. Tsukada, *Phys. Rev. Lett.* 87 (2001), p. 017007.
- [378] H. Yamase and H. Kohno, *J. Phys. Soc. Jpn.* 69 (2000), p. 332 and 2151.
- [379] H. Yamase and W. Metzner, *Phys. Rev. B* 73 (2006), p. 214517.
- [380] A. Miyanaga and H. Yamase, *Phys. Rev. B* 73 (2006), p. 174513.
- [381] B. Edegger, V.N. Muthukumar, and C. Gros, *Phys. Rev. B* 74 (2006), p. 165109.
- [382] S.A. Kivelson, E. Fradkin, and T.H. Geballe, *Phys. Rev. B* 69 (2004), p. 144505.
- [383] A. Neumayr and W. Metzner, *Phys. Rev. B* 67 (2003), p. 035112.
- [384] W. Metzner, D. Rohe, and S. Andergassen, *Phys. Rev. Lett.* 91 (2003), p. 066402.
- [385] V. Oganesyan, S.A. Kivelson, and E. Fradkin, *Phys. Rev. B* 64 (2001), p. 195109.
- [386] H.-Y. Kee, E.H. Kim, and C.-H. Chung, *Phys. Rev. B* 68 (2003), p. 245109.
- [387] I. Khavkine, C.-H. Chung, V. Oganesyan, and H.-Y. Kee, *Phys. Rev. B* 70 (2004), p. 155110.
- [388] H. Yamase, V. Oganesyan, and W. Metzner, *Phys. Rev. B* 72 (2005), p. 035114.
- [389] J. Quintanilla, M. Haque, and A.J. Schofield, *Phys. Rev. B* 78 (2008), p. 035131.
- [390] D. Orgad, S.A. Kivelson, E.W. Carlson, V.J. Emery, X.J. Zhou, and Z.X. Shen, *Phys. Rev. Lett.* 86 (2001), p. 4362.
- [391] C. Castellani, C. Di Castro, and M. Grilli, *Phys. Rev. Lett.* 75 (1995), p. 4650.
- [392] S. Caprara, M. Sulpizi, A. Bianconi, C. Di Castro, and M. Grilli, *Phys. Rev. B* 59 (1999), p. 14980.
- [393] O. Zachar, *Phys. Rev. B* 62 (2000), p. 13836.
- [394] See e.g. F. Gebhardt, *The Mott Metal-Insulator Transition – Models and Methods*, Springer, Heidelberg, 1997.
- [395] T. Senthil, S. Sachdev, and M. Vojta, *Phys. Rev. Lett.* 90 (2003), p. 216403.
- [396] M. Vojta and S. Sachdev, *J. Phys. Chem. Solids* 67 (2006), p. 11.
- [397] C.D. Batista, G. Ortiz, and A.V. Balatsky, *Phys. Rev. B* 64 (2001), p. 172508.
- [398] F. Krüger and S. Scheidl, *Phys. Rev. B* 67 (2003), p. 134512.

- [399] M. Vojta and T. Ulbricht, unpublished.
- [400] E. Kaneshita, M. Ichioka, and K. Machida, *J. Phys. Soc. Jpn.* 70 (2001), p. 866.
- [401] B.M. Andersen and P. Hedegard, *Phys. Rev. Lett.* 95 (2005), p. 037002.
- [402] D.X. Yao and E.W. Carlson, *Phys. Rev. B* 77 (2008), p. 024503.
- [403] J. Brinckmann and P.A. Lee, *Phys. Rev. Lett.* 82 (1999), p. 2915.
- [404] D. Manske, I. Eremin, and K.H. Bennemann, *Phys. Rev. B* 63 (2001), p. 054517.
- [405] I. Eremin, D.K. Morr, A.V. Chubukov, K.H. Bennemann, and M.R. Norman, *Phys. Rev. Lett.* 94 (2005), p. 147001.
- [406] I. Eremin and D. Manske, *Phys. Rev. Lett.* 94 (2005), p. 067006; *Phys. Rev. Lett.* 96, 059902(E) (2006); *Phys. Rev. Lett.* 98 (2007), p. 139702; H.-J. Zhao and J. Li, *Phys. Rev. Lett.* 98 (2007), p. 139701.
- [407] A.P. Schnyder, D. Manske, C. Mudry, and M. Sigrist, *Phys. Rev. B* 73 (2006), p. 224523.
- [408] F. Krüger, S.D. Wilson, L. Shan, S. Li, Y. Huang, H.-H. Wen, S.-C. Zhang, P. Dai, and J. Zaanen, *Phys. Rev. B* 76 (2007), p. 094506.
- [409] S.-C. Zhang, *Science* 275 (1997), p. 1089.
- [410] M.I. Salkola, V.J. Emery, and S.A. Kivelson, *Phys. Rev. Lett.* 77 (1996), p. 155.
- [411] G. Seibold, F. Becca, F. Bucci, C. Castellani, C. Di Castro, and M. Grilli, *Eur. Phys. J. B* 13 (2000), p. 87.
- [412] M. Granath, V. Oganesyan, D. Orgad, and S.A. Kivelson, *Phys. Rev. B* 65 (2002), p. 184501.
- [413] M. Granath, *Phys. Rev. B* 69 (2004), p. 214433.
- [414] M. Granath, *Phys. Rev. B* 77 (2008), p. 165128.
- [415] S. Baruch and D. Orgad, *Phys. Rev. B* 77 (2008), p. 174502.
- [416] A. Wollny and M. Vojta, preprint arXiv:0808.1163.
- [417] M.G. Zacher, R. Eder, E. Arrigoni, and W. Hanke, *Phys. Rev. Lett.* 85 (2000), p. 2585.
- [418] G. Seibold and M. Grilli, *Phys. Rev. B* 63 (2001), p. 224505.
- [419] P. Wrobel, A. Maciag, and R. Eder, *J. Phys.: Condens. Matter* 18 (2006), p. 9749.
- [420] R. Eder and Y. Ohta, *Phys. Rev. B* 69 (2004), p. 100502(R).
- [421] T. Tohyama, S. Nagai, Y. Shibata, and S. Maekawa, *Phys. Rev. Lett.* 82 (1999), p. 4910.
- [422] J.X. Zhu, C.S. Ting, and C.R. Hu, *Phys. Rev. B* 62 (2000), p. 6027.
- [423] I. Martin, A.V. Balatsky, and J. Zaanen, *Phys. Rev. Lett.* 88 (2002), p. 097003.
- [424] L.-L. Wang, P.J. Hirschfeld, and H.-P. Cheng, *Phys. Rev. B* 72 (2005), p. 224516.
- [425] K. McElroy, J. Lee, J.A. Slezak, D.-H. Lee, H. Eisaki, S. Uchida, and J.C. Davis, *Science* 309 (2005), p. 1048.
- [426] Q.-H. Wang and D.-H. Lee, *Phys. Rev. B* 67 (2003), p. 020511(R).
- [427] D. Zhang and C.S. Ting, *Phys. Rev. B* 67 (2003), p. 100506(R).
- [428] B.M. Andersen and P. Hedegard, *Phys. Rev. B* 67 (2003), p. 172505.
- [429] L. Zhu, W.A. Atkinson, and P.J. Hirschfeld, *Phys. Rev. B* 69 (2004), p. 060503.
- [430] T.S. Nunner, W. Chen, B.M. Andersen, A. Melikyan, and P.J. Hirschfeld, *Phys. Rev. B* 73 (2006), p. 104511.
- [431] B.M. Andersen and P.J. Hirschfeld, preprint arXiv:0811.3751.
- [432] E.-A. Kim and M.J. Lawler, preprint arXiv:0811.2242.
- [433] M. Ichioka and K. Machida, *J. Phys. Soc. Jpn.* 71 (2002), p. 1836.
- [434] J.-X. Zhu, I. Martin, and A.R. Bishop, *Phys. Rev. Lett.* 89 (2002), p. 067003.
- [435] Y. Chen and C.S. Ting, *Phys. Rev. B* 65 (2002), p. 180513(R).
- [436] Y. Chen, H.Y. Chen, and C.S. Ting, *Phys. Rev. B* 66 (2002), p. 104501.
- [437] H.-D. Chen, J.-P. Hu, S. Capponi, E. Arrigoni, and S.-C. Zhang, *Phys. Rev. Lett.* 89 (2002), p. 137004.
- [438] M. Franz, D.E. Sheehy, and Z. Tesanovic, *Phys. Rev. Lett.* 88 (2002), p. 257005.
- [439] A. Polkovnikov, M. Vojta, and S. Sachdev, *Phys. Rev. B* 65 (2002), p. 220509(R).

- [440] T. Pereg-Barnea and M. Franz, *Phys. Rev. B* 78 (2008), p. 020509.
- [441] E. Demler, S. Sachdev, and Y. Zhang, *Phys. Rev. Lett.* 87 (2001), p. 067202.
- [442] Y. Zhang, E. Demler, and S. Sachdev, *Phys. Rev. B* 66 (2002), p. 094501.
- [443] S.A. Kivelson, D.-H. Lee, E. Fradkin, and V. Oganesyan, *Phys. Rev. B* 66 (2002), p. 144516.
- [444] A.V. Chubukov and A.M. Tsvelik, *Phys. Rev. B* 76 (2007), p. 100509.
- [445] D.P. Arovas, A.J. Berlinsky, C. Kallin, and S.-C. Zhang, *Phys. Rev. Lett.* 79 (1997), p. 2871.
- [446] N. Doiron-Leyraud, C. Proust, D. LeBoeuf, J. Levallois, J.-B. Bonnemaïson, R. Liang, D.A. Bonn, W.N. Hardy, and L. Taillefer, *Nature* 447 (2007), p. 565.
- [447] E.A. Yelland, J. Singleton, C.H. Mielke, N. Harrison, F.F. Balakirev, B. Dabrowski, and J.R. Cooper, *Phys. Rev. Lett.* 100 (2008), p. 047003.
- [448] S.E. Sebastian, N. Harrison, E. Palm, T.P. Murphy, C.H. Mielke, R. Liang, D.A. Bonn, W.N. Hardy, and G.G. Lonzarich, *Nature* 454 (2008), p. 200.
- [449] A.J. Millis and M.R. Norman, *Phys. Rev. B* 76 (2007), p. 220503(R).
- [450] M.J. Stephen, *Phys. Rev. B* 45 (1992), p. 5481.
- [451] K.-T. Chen and P.A. Lee, preprint arXiv:0812.3351.
- [452] T.P. Devereaux and R. Hackl, *Rev. Mod. Phys.* 79 (2007), p. 175.
- [453] G. Blumberg, A. Koitzsch, A. Gozar, B.S. Dennis, C.A. Kendziora, P. Fournier, and R.L. Greene, *Phys. Rev. Lett.* 88 (2002), p. 107002.
- [454] F. Venturini, Q.-M. Zhang, R. Hackl, A. Lucarelli, S. Lupi, M. Ortolani, P. Calvani, N. Kikugawa, and T. Fujita, *Phys. Rev. B* 66 (2002), p. 060502(R).
- [455] L. Tassini, F. Venturini, Q.-M. Zhang, R. Hackl, N. Kikugawa, and T. Fujita, *Phys. Rev. Lett.* 95 (2005), p. 117002.
- [456] S. Caprara, C. Di Castro, M. Grilli, and D. Suppa, *Phys. Rev. Lett.* 95 (2005), p. 117004.
- [457] A. Ino, T. Mizokawa, A. Fujimori, K. Tamasaku, H. Eisaki, S. Uchida, T. Kimura, T. Sasagawa, and K. Kishio, *Phys. Rev. Lett.* 79 (1997), p. 2101.
- [458] N. Harima, J. Matsuno, A. Fujimori, Y. Onose, Y. Taguchi, and Y. Tokura, *Phys. Rev. B* 64 (2001), p. 220507(R).
- [459] H. Yagi, T. Yoshida, A. Fujimori, Y. Kohsaka, M. Misawa, T. Sasagawa, H. Takagi, M. Azuma, and M. Takano, *Phys. Rev. B* 73 (2006), p. 172503.
- [460] T. Tohyama and S. Maekawa, *Phys. Rev. B* 67 (2003), p. 092509.
- [461] V. Cvetkovic, Z. Nussinov, S. Mukhin, and J. Zaanen, *Europhys. Lett.* 81 (2007), p. 27001.
- [462] H. Yamase, *Phys. Rev. B* 79 (2009), p. 052501.
- [463] H. Yamase and H. Kohno, *J. Phys. Soc. Jpn.* 70 (2001), p. 2733.
- [464] H. Yamase, *Phys. Rev. B* 75 (2007), p. 014514.
- [465] S. Chakravarty, *Phys. Rev. B* 66 (2002), p. 224505.
- [466] C.M. Varma, *Phys. Rev. B* 73 (2006), p. 155113.
- [467] C.M. Varma and L. Zhu, *Phys. Rev. Lett.* 98 (2007), p. 177004.
- [468] V. Aji and C.M. Varma, *Phys. Rev. B* 75 (2007), p. 224511.
- [469] L. Zhu, V. Aji, A. Shekhter, and C.M. Varma, *Phys. Rev. Lett.* 100 (2008), p. 057001.
- [470] V. Aji, A. Shekhter and C.M. Varma, preprint arXiv:0807.3741.
- [471] K. Borkje and A. Sudbo, *Phys. Rev. B* 77 (2008), p. 092404.
- [472] M.S. Grønsløth, T.B. Nilssen, E.K. Dahl, C.M. Varma, and A. Sudbo, *Phys. Rev. B* 79 (2009), p. 094506.
- [473] C.M. Varma, P.B. Littlewood, S. Schmitt-Rink, E. Abrahams, and A.E. Ruckenstein, *Phys. Rev. Lett.* 63 (1989), p. 1996.
- [474] C.M. Varma, Z. Nussinov, and W. van Saarloos, *Phys. Rep.* 361 (2002), p. 267.
- [475] M. Greiter and R. Thomale, *Phys. Rev. Lett.* 99 (2007), p. 027005.

- [476] C. Weber, A. Läuchli, F. Mila, and T. Giamarchi, *Phys. Rev. Lett.* 102 (2009), p. 017005.
- [477] X. Jia, P. Goswami and S. Chakravarty, preprint arXiv:0811.1056.
- [478] S. Chakravarty and H.-Y. Kee, *Proc. Natl. Acad. Sci. USA* 105 (2008), p. 8835.
- [479] J. Zaanen, S. Chakravarty, T. Senthil, P.W. Anderson, P.A. Lee, J. Schmalian, M. Imada, D. Pines, M. Randeria, C.M. Varma, M. Vojta, and T.M. Rice, *Nature Phys.* 2 (2006), p. 138.
- [480] H. Mukuda, Y. Yamaguchi, S. Shimizu, Y. Kitaoka, P.M. Shirage, and A. Iyo, *J. Phys. Soc. Jpn.* 77 (2008), p. 124706.
- [481] S.D. Wilson, S. Li, H. Woo, P. Dai, H.A. Mook, C.D. Frost, S. Komiyama, and Y. Ando, *Phys. Rev. Lett.* 96 (2006), p. 157001.
- [482] E.M. Motoyama, G. Yu, I.M. Vishik, O.P. Vajk, P.K. Mang, and M. Greven, *Nature* 445 (2007), p. 186.
- [483] M. Fujita, M. Matsuda, S.-H. Lee, M. Nakagawa, and K. Yamada, *Phys. Rev. Lett.* 101 (2008), p. 107003.
- [484] S. Sachdev, *Quantum Phase Transitions*, Cambridge University Press, Cambridge, 1999.
- [485] M. Gurvitch and A.T. Fiory, *Phys. Rev. Lett.* 59 (1987), p. 1337.
- [486] H. Takagi, B. Batlogg, H.L. Kao, J. Kwo, R.J. Cava, J.J. Krajewski, and W.F. Peck Jr, *Phys. Rev. Lett.* 69 (1992), p. 2975.
- [487] R. Daou, N. Doiron-Leyraud, D. LeBoeuf, S.Y. Li, F. Laliberté, O. Cyr-Choinière, Y.J. Jo, L. Balicas, J.-Q. Yan, J.-S. Zhou, J.B. Goodenough, and L. Taillefer, *Nature Phys.* 5 (2009), p. 31.
- [488] R.A. Cooper, Y. Wang, B. Vignolle, O.J. Lipscombe, S.M. Hayden, Y. Tanabe, T. Adachi, Y. Koike, M. Nohara, H. Takagi, C. Proust, and N.E. Hussey, *Science* 323 (2009), p. 603.
- [489] M.J. Lawler and E. Fradkin, *Phys. Rev. B* 75 (2007), p. 033304.
- [490] J.A. Hertz, *Phys. Rev. B* 14 (1976), p. 1165.
- [491] A.J. Millis, *Phys. Rev. B* 48 (1993), p. 7183.
- [492] H. von Löhneysen, A. Rosch, M. Vojta, and P. Wölfle, *Rev. Mod. Phys.* 79 (2007), p. 1015.
- [493] L. Dell'Anna and W. Metzner, *Phys. Rev. B* 73 (2006), p. 045127.
- [494] L. Dell'Anna and W. Metzner, *Phys. Rev. Lett.* 98 (2007), p. 136402.
- [495] M. Zacharias, P. Wölfle, and M. Garst, preprint arXiv:0907.0489.
- [496] M. Vojta, Y. Zhang, and S. Sachdev, *Int. J. Mod. Phys. B* 14 (2000), p. 3719.
- [497] E.-A. Kim, M.J. Lawler, P. Oretto, S. Sachdev, E. Fradkin, and S.A. Kivelson, *Phys. Rev. B* 77 (2008), p. 184514.
- [498] Y. Huh and S. Sachdev, *Phys. Rev. B* 78 (2008), p. 064512.
- [499] A. Abanov and A.V. Chubukov, *Phys. Rev. Lett.* 93 (2004), p. 255702.
- [500] A. Rosch, *Phys. Rev. B* 62 (2000), p. 4945.
- [501] H. Kontani, K. Kanki, and K. Ueda, *Phys. Rev. B* 59 (1999), p. 14723.
- [502] A. Perali, C. Castellani, C. Di Castro, and M. Grilli, *Phys. Rev. B* 54 (1996), p. 16216.
- [503] C. Castellani, C. Di Castro, and M. Grilli, *Z. Phys. B* 103 (1997), p. 137.
- [504] C. Castellani, C. Di Castro, and M. Grilli, *J. Phys. Chem. Solids* 59 (1998), p. 1694.
- [505] L. Benfatto, S. Caprara, and C. Di Castro, *Eur. Phys. J. B* 17 (2000), p. 95.
- [506] A. Pelissetto, S. Sachdev, and E. Vicari, *Phys. Rev. Lett.* 101 (2008), p. 027005.
- [507] K. Sun, B.M. Fregoso, M.J. Lawler, and E. Fradkin, *Phys. Rev. B* 78 (2008), p. 085124.
- [508] J. Zaanen, O.Y. Osman, H.V. Kruis, Z. Nussinov, and J. Tworzydło, *Philos. Mag.* B 81 (2001), p. 1485.
- [509] A. Bianconi, G. Bianconi, S. Caprara, C.C. Di Castro, H. Oyanagi, and N.L. Saini, *J. Phys.: Condens. Matter* 12 (2000), p. 10655.
- [510] J. Zaanen and B. Hosseinkhani, *Phys. Rev. B* 70 (2004), p. 060509.
- [511] A. Kopp and S. Chakravarty, *Nature Phys.* 1 (2005), p. 53.

- [512] P.A. Lee and N. Nagaosa, *Phys. Rev. B* 46 (1992), p. 5621.
- [513] O. Parcollet and A. Georges, *Phys. Rev. B* 59 (1999), p. 5341.
- [514] P. Phillips, *Ann. Phys.* 321 (2006), p. 1634.
- [515] V.J. Emery and S.A. Kivelson, *Nature* 374 (1995), p. 434; *Phys. Rev. Lett.* 74 (1995), p. 3253.
- [516] Y. Wang, L. Li, and N.P. Ong, *Phys. Rev. B* 73 (2006), p. 024510.
- [517] K. Behnia, *J. Phys.: Cond. Matter* 21 (2009), p. 113101.
- [518] A. Kanigel, U. Chatterjee, M. Randeria, M.R. Norman, G. Koren, K. Kadowaki, and J.C. Campuzano, *Phys. Rev. Lett.* 101 (2008), p. 137002.
- [519] K.K. Gomes, A.N. Pasupathy, A. Pushp, S. Ono, Y. Ando, and A. Yazdani, *Nature* 447 (2007), p. 569.
- [520] I. Ussishkin, S.L. Sondhi, and D.A. Huse, *Phys. Rev. Lett.* 89 (2002), p. 287001.
- [521] Y. Wang, L. Li, M.J. Naughton, G.D. Gu, S. Uchida, and N.P. Ong, *Phys. Rev. Lett.* 95 (2005), p. 247002.
- [522] K. Miyake, S. Schmitt-Rink, and C.M. Varma, *Phys. Rev. B* 34 (1986), p. 6554.
- [523] D.J. Scalapino, E. Loh Jr, and J.E. Hirsch, *Phys. Rev. B* 34 (1986), p. 8190; *Phys. Rev. B* 35 (1987), p. 6694.
- [524] A.H. Castro Neto, *Phys. Rev. B* 64 (2001), p. 104509.
- [525] E. Arrigoni and S.A. Kivelson, *Phys. Rev. B* 68 (2003), p. 180503.
- [526] I. Martin, D. Podolsky, and S.A. Kivelson, *Phys. Rev. B* 72 (2005), p. 060502.
- [527] W.-F. Tsai, H. Yao, A. Läuchli, and S.A. Kivelson, *Phys. Rev. B* 77 (2008), p. 214502.